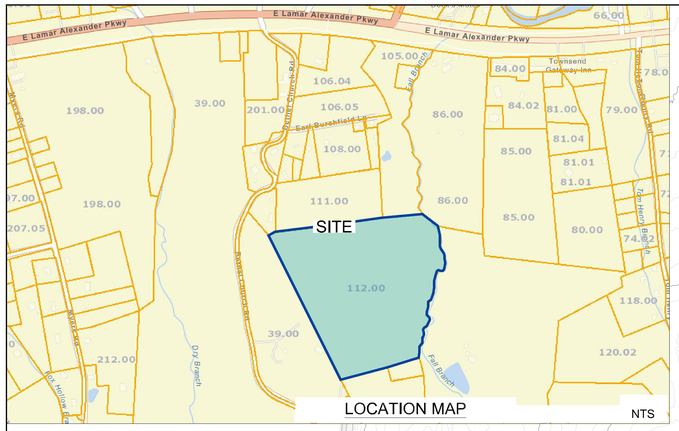

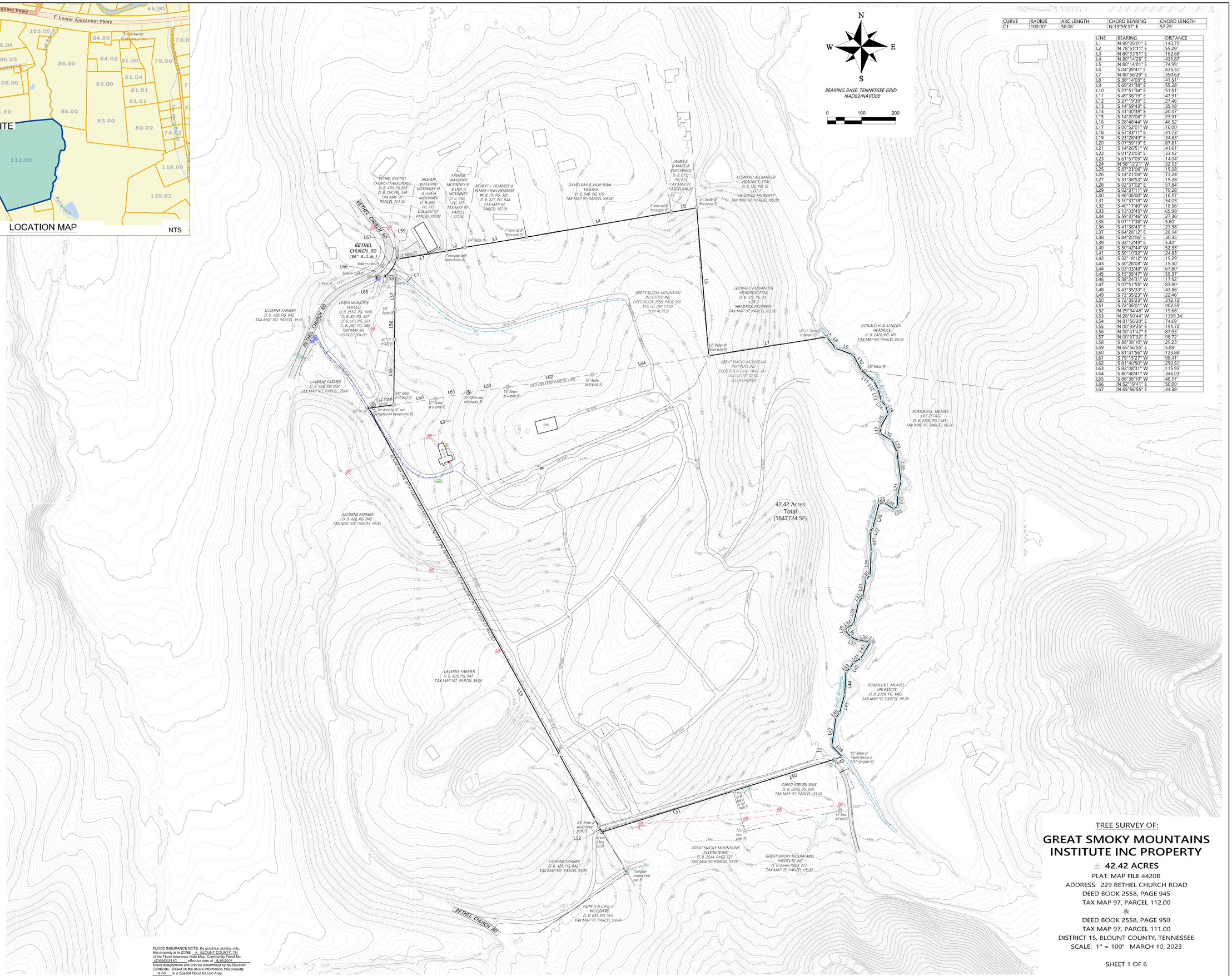

CURVE	RADIUS	ARC LENGTH	CHORD BEARING	CHORD LENGTH
C1	100.00'	56.06'	N 33°55'37" E	57.25'

LINE	BEARING	DISTANCE
L1	N 80°35'01" E	143.70'
L2	N 78°51'11" E	55.29'
L3	N 80°33'51" E	182.68'
L4	N 80°14'26" E	431.87'
L5	N 80°14'01" E	74.99'
L6	S 04°39'41" E	435.50'
L7	N 80°56'29" E	350.63'
L8	S 38°14'03" E	41.51'
L9	S 69°21'38" E	55.28'
L10	S 27°51'34" E	51.51'
L11	S 49°36'19" E	47.91'
L12	S 27°19'39" E	27.46'
L13	S 14°59'43" E	35.18'
L14	S 41°40'39" E	20.47'
L15	S 14°20'08" E	23.91'
L16	S 28°48'44" W	46.52'
L17	S 00°52'01" W	16.00'
L18	S 57°33'11" E	41.73'
L19	S 23°28'49" E	34.83'
L20	S 07°59'19" E	87.81'
L21	S 14°26'51" W	41.61'
L22	S 01°23'03" E	33.12'
L23	S 61°57'05" W	14.04'
L24	N 58°12'21" W	32.13'
L25	S 87°23'06" W	15.08'
L26	S 14°21'04" W	73.24'
L27	S 31°38'53" W	15.28'
L28	S 02°37'02" E	57.84'
L29	S 02°37'11" W	70.28'
L30	S 46°06'00" W	16.17'
L31	S 10°37'18" W	54.05'
L32	S 40°17'49" W	18.56'
L33	S 13°03'45" W	65.98'
L34	S 59°37'46" W	27.36'
L35	S 09°17'38" W	5.60'
L36	S 41°38'43" E	23.38'
L37	S 64°28'12" E	26.14'
L38	S 84°20'06" E	30.35'
L39	S 33°12'49" E	5.40'
L40	S 30°42'44" W	52.33'
L41	S 50°10'32" W	24.83'
L42	S 32°18'12" W	19.29'
L43	S 50°28'08" W	15.50'
L44	S 09°03'48" W	67.80'
L45	S 15°35'47" W	55.37'
L46	S 38°24'31" W	17.92'
L47	S 07°51'55" W	83.80'
L48	S 43°35'33" E	43.86'
L49	S 72°35'23" W	22.46'
L50	S 72°35'23" W	312.72'
L51	S 72°36'01" W	402.59'
L52	N 29°34'48" W	19.68'
L53	N 28°50'44" W	1399.34'
L54	N 81°56'20" E	74.69'
L55	N 00°39'25" E	191.72'
L56	N 00°41'47" E	87.95'
L57	N 00°37'32" E	98.72'
L58	S 88°38'10" W	29.23'
L59	N 65°56'55" E	5.89'
L60	S 81°41'56" W	123.88'
L61	S 79°15'27" W	98.41'
L62	S 81°40'50" W	250.50'
L63	S 82°08'31" W	115.95'
L64	S 80°48'41" W	346.03'
L65	S 88°38'10" W	48.17'
L66	N 52°39'41" E	50.00'
L67	N 65°56'55" E	44.38'

LEGEND

- Iron pin found
- Pipe found
- Set stone found
- Tree corner found
- Spike Nail found
- Iron pin set
- Calculated point
- Property line
- Adjoiners property line
- Old property line to delete
- Power pole
- Overhead power lines
- Fence
- Water meter

SURVEY REQUESTED BY:
Pete Crowley
Director of Operations
Great Smoky Mountains
Institute at Tremont
9275 Tremont Rd
Townsend, TN 37882
Phone: 865 448 6709 x23
Email: pete@gsmit.org

NOTES:

1. Parcel numbers pertain to Blount County tax maps.
2. Monumentation is noted on drawing. Iron pins to be set are proposed at the date of this drawing.
3. Property is subject to any and all applicable easements, setbacks, notations, restrictions, covenants, rights-of-ways, zoning ordinances, subdivision regulations and lease agreements as may be recorded in the Blount County Register of Deeds.
4. Bearing Base is the Tennessee Grid, NAD83/NAVD88.
5. All building and stream setbacks shall be in accordance with the Blount County, TDEC and FEMA requirements. Contact Blount County Planning for current zoning and setback requirements @ 865-681-9301.
6. Boundary Line Agreement is recommended for line 52. The deeds of record with regard to the fence line locations lack clarity in this area.
7. The purpose of this plat is to delete the line between two parcels.

Survey Control is Tennessee State Grid NAD83/NAVD88

For portions of the boundary, survey control, and topographic aspects of this survey, RTK (Real-time Kinematic) GPS positional data was observed on the dates of: _____ utilizing a Trimble R-12i GNSS Receiver, Dual Frequency Receivers, RTK network. The grid coordinates as shown were derived using VRS network of CORS stations referenced to NAD 83 (2011) (Epoch 2010), Geoid 12B.

The Relative positional accuracy = For duplicate single vector GPS observations of the same point, the computed average position difference does not exceed: H0.049', V0.066'.

The survey was done in compliance with current Tennessee Minimum Standards of Practice.

Certification of Category and Accuracy of Survey: Survey accuracy shall meet the requirements of the current edition of the Rules of Tennessee State Board of Examiners for Land Surveyors – Standards of Practice.

I hereby certify that this is a Category _4_ survey and that said survey was prepared in compliance with the current edition of the Rules of Tennessee State Board of Examiners for Land Surveyors – Standards of Practice.
Date of Field Survey: 3/7/2023.

Registered Land Surveyor_____

TN License No._____Date:_____

CANTRELL ENGINEERING & SURVEYING, PLLC
Scott A. Cantrell, RLS
TN RLS # 3113
865-696-6643
Email: scantrellces@gmail.com
Office: 801 Glades Rd
Mailing: P. O. Box 1475
Gatlinburg, Tn 37738

SCOTT A. CANTRELL REGISTERED LAND SURVEYOR 3113 AGRICULTURE COMMERCE TENNESSEE NO. 3113

FLOOD INSURANCE NOTE: By graphics plotting only, this property is in ZONE: A BLOUNT COUNTY TN of the Flood Insurance Rate Map, Community Panel No. 47009C0331C effective date of 9-10-2007. Exact designations can only be determined by an Elevation Certificate. Based on the above information, this property is not in a Special Flood Hazard Area.

Plat Size: 30" x 42"

TREE SURVEY OF:

GREAT SMOKY MOUNTAINS INSTITUTE INC PROPERTY

± 42.42 ACRES
PLAT: MAP FILE 4420B
ADDRESS: 229 BETHEL CHURCH ROAD
DEED BOOK 2558, PAGE 945
TAX MAP 97, PARCEL 112.00
&
DEED BOOK 2558, PAGE 950
TAX MAP 97, PARCEL 111.00
DISTRICT 15, BLOUNT COUNTY, TENNESSEE
SCALE: 1" = 100' MARCH 10, 2023

SHEET 1 OF 6

GSMIT_Tree_Survey.dwg

TREE SURVEY OF:

GREAT SMOKY MOUNTAINS INSTITUTE INC PROPERTY

± 42.42 ACRES

PLAT: MAP FILE 4420B
ADDRESS: 229 BETHEL CHURCH ROAD
DEED BOOK 2558, PAGE 945
TAX MAP 97, PARCEL 112.00
&
DEED BOOK 2558, PAGE 950
TAX MAP 97, PARCEL 111.00
DISTRICT 15, BLOUNT COUNTY, TENNESSEE
SCALE: 1" = 40' MARCH 10, 2023

SHEET 2 OF 6

N
W E
S

BEARING BASE: TENNESSEE GRID NAD83/NAVD88

0 40 80

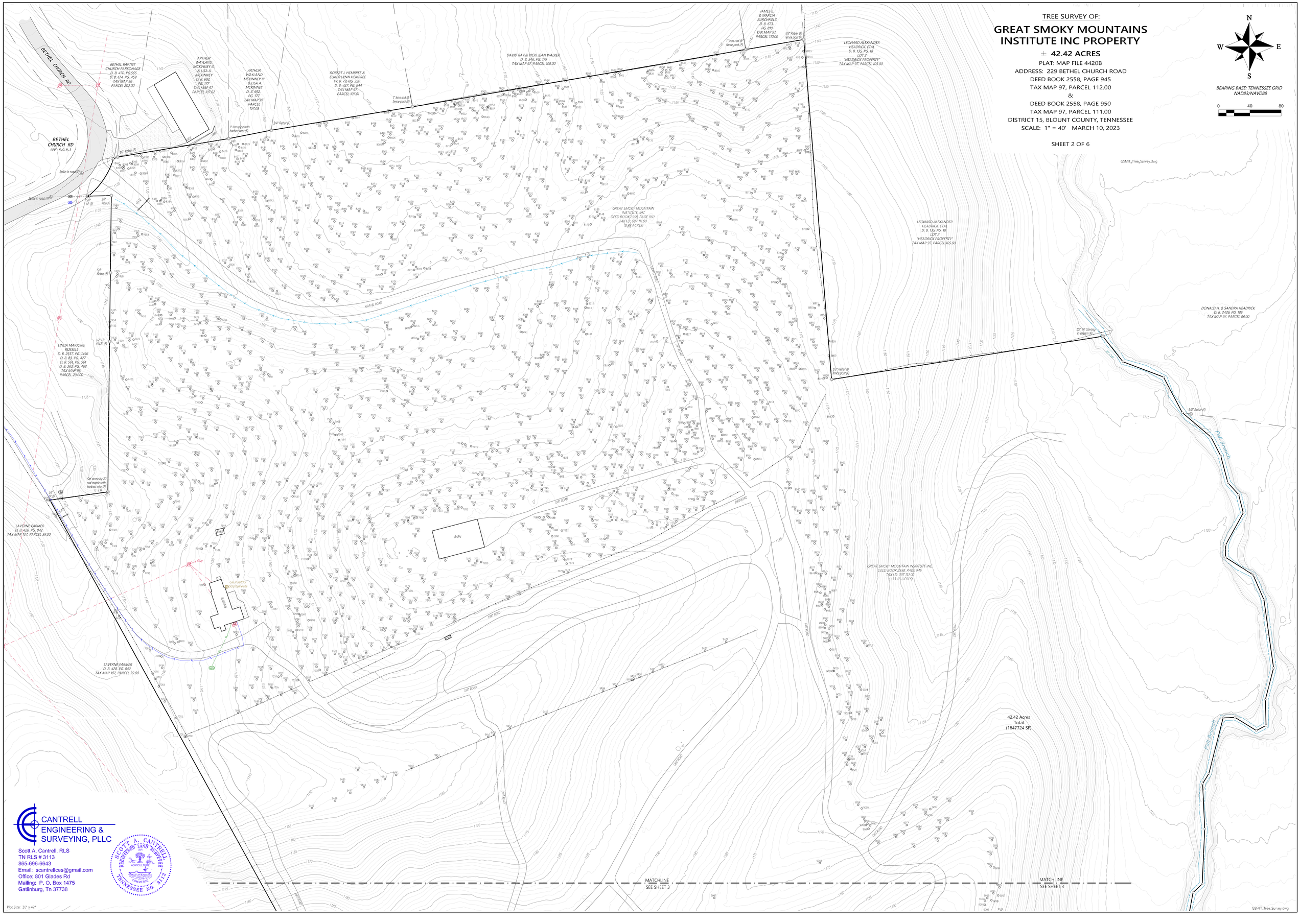

CANTRELL ENGINEERING & SURVEYING, PLLC

Scott A. Cantrell, RLS
TN RLS # 3113
865-696-6643
Email: scantrellces@gmail.com
Office: 801 Glades Rd
Mailing: P. O. Box 1475
Gatlinburg, Tn 37738

SCOTT A. CANTRELL REGISTERED LAND SURVEYOR TENNESSEE No. 3113

Plot Size: 30" x 42"

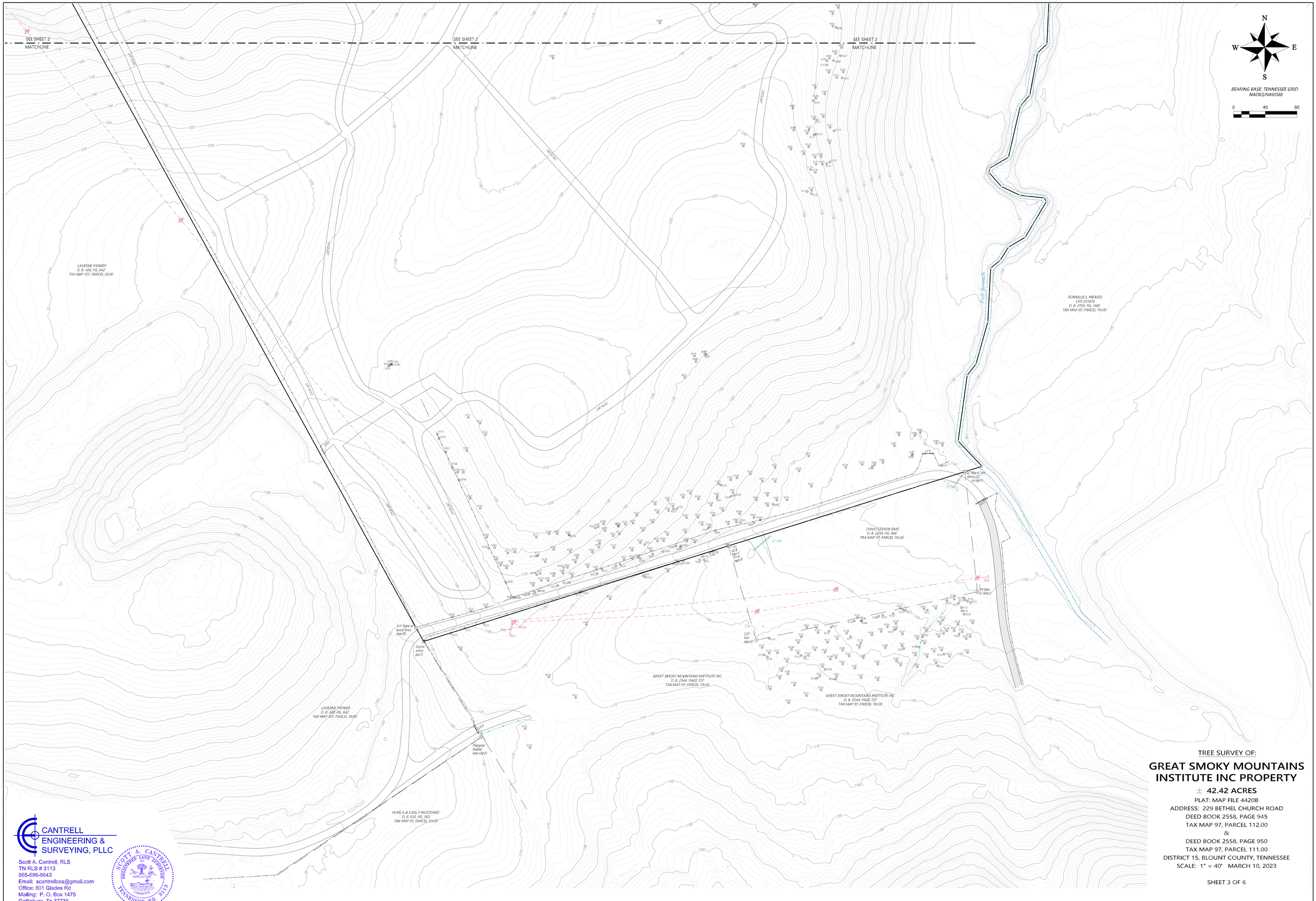

TREE SURVEY OF:

GREAT SMOKY MOUNTAINS INSTITUTE INC PROPERTY

± 42.42 ACRES

PLAT: MAP FILE 4420B
ADDRESS: 229 BETHEL CHURCH ROAD
DEED BOOK 2558, PAGE 945
TAX MAP 97, PARCEL 112.00
&
DEED BOOK 2558, PAGE 950
TAX MAP 97, PARCEL 111.00
DISTRICT 15, BLOUNT COUNTY, TENNESSEE
SCALE: 1" = 40' MARCH 10, 2023

SHEET 3 OF 6

CANTRELL
ENGINEERING &
SURVEYING, PLLC

Scott A. Cantrell, RLS
TN RLS # 3113
865-696-6643
Email: scantrellces@gmail.com
Office: 801 Glades Rd
Mailing: P. O. Box 1475
Gatlinburg, Tn 37738

SCOTT A. CANTRELL
REGISTERED LAND SURVEYOR
AGRICULTURE
CONSTRUCTION
TENNESSEE NO. 3113

Plot Size: 30" x 42"

GSMIT_Tree_Survey.dwg

POINT NUMBER	TREE SIZE	TREE SPECIES	CONDITION
7000	6"	EASTERN HEMLOCK	GOOD
7001	28"	WHITE PINE	GOOD
7002	9"	TULIP POPLAR	GOOD
7003	8"	TULIP POPLAR	GOOD
7004	16"	WHITE OAK	GOOD
7005	28"	WHITE PINE	GOOD
7006	10"	AMERICAN HOLLY	GOOD
7007	6"	AMERICAN HOLLY	GOOD
7008	10"	EASTERN HEMLOCK	GOOD
7009	9"	EASTERN HEMLOCK	GOOD
7010	12"	WHITE PINE SNAG	DEAD
7011	7"	SWEET GUM	GOOD
7012	9"	TULIP POPLAR	GOOD
7013	10"	RED MAPLE	GOOD
7014	16"	RED MAPLE	GOOD
7015	12"	WHITE OAK	GOOD
7016	9"	AMERICAN HOLLY	GOOD
7017	11"	AMERICAN HOLLY	GOOD
7018	14"	AMERICAN HOLLY	GOOD
7019	6"	WINGED ELM	GOOD
7020	20"	WHITE OAK	GOOD
7021	24"	WHITE OAK	GOOD
7022	14"	WHITE OAK	GOOD
7023	20"	WHITE OAK	GOOD
7024	20"	SWEET GUM	GOOD
7025	36"	WHITE OAK	GOOD
7026	18"	EASTERN HEMLOCK	GOOD
7027	24"	EASTERN HEMLOCK	GOOD
7028	6"	EASTERN HEMLOCK	GOOD
7029	18"	WHITE OAK	GOOD
7030	12"	HICKORY	GOOD
7031	24"	WHITE OAK	GOOD
7032	14"	WHITE OAK	GOOD
7033	12"	EASTERN HEMLOCK	GOOD
7034	10"	EASTERN HEMLOCK	GOOD
7035	12"	RED MAPLE	GOOD
7036	16"	EASTERN HEMLOCK	GOOD
7037	26"	WHITE OAK	GOOD
7038	18"	RED MAPLE TOP BROKE OUT	FAIR
7039	18"	EASTERN HEMLOCK	GOOD
7040	10"	AMERICAN HOLLY	GOOD
7041	6"	DOGWOOD	GOOD
7042	28"	EASTERN HEMLOCK	GOOD
7043	9"	BLACK CHERRY	GOOD
7044	6"	BLACK CHERRY	GOOD
7045	6"	EASTERN RECEDAR	GOOD
7046	24"	BOX ELDER	POOR
7047	10"	TULIP POPLAR	GOOD
7048	10"	TULIP POPLAR	GOOD
7049	10"	TULIP POPLAR	GOOD
7050	14"	BLACK CHERRY	GOOD
7051	6"	DOGWOOD	GOOD
7052	22"	WALNUT	GOOD
7053	10"	WALNUT	GOOD
7054	18"	BLACK CHERRY	GOOD
7055	6"	DOGWOOD	GOOD
7056	9"	BLACK CHERRY	GOOD
7057	24"	EASTERN REDCEDAR	GOOD
7058	8"	DOGWOOD	GOOD
7059	24"	EASTERN HEMLOCK TOP BROKE OUT	FAIR
7060	6"	DOGWOOD	GOOD
7061	36"	WHITE OAK	GOOD
7062	24"	WHITE OAK	GOOD
7063	24"	WHITE OAK	GOOD
7064	8"	DOGWOOD	FAIR
7065	8"	DOGWOOD	POOR
7066	6"	WHITE OAK	GOOD
7067	24"	EASTERN HEMLOCK	GOOD
7068	9"	WHITE OAK	GOOD
7069	12"	EASTERN HEMLOCK	GOOD
7070	16"	TULIP POPLAR	GOOD
7071	16"	TULIP POPLAR	GOOD
7072	14"	TULIP POPLAR	GOOD
7073	9"	HICKORY	GOOD
7074	16"	TULIP POPLAR	GOOD
7075	11"	RED MAPLE	GOOD
7076	6"	FORKED SOURWOOD	GOOD
7077	11"	WHITE OAK	GOOD
7078	9"	EASTERN HEMLOCK	DEAD
7079	6"	SOURWOOD	GOOD
7080	7"	FORKED RED MAPLE	GOOD
7081	9"	DOGWOOD	GOOD
7082	11"	DOGWOOD	GOOD
7083	24"	FORKED SUGAR MAPLE	GOOD
7084	18"	FORKED SUGAR MAPLE	GOOD
7085	8"	DOGWOOD	FAIR
7086	8"	DOGWOOD	FAIR
7087	6"	EASTERN HEMLOCK	GOOD
7088	16"	WHITEOAK	GOOD
7089	7"	WHITEOAK	GOOD
7090	20"	TULIP POPLAR	GOOD
7091	11"	TULIP POPLAR	GOOD
7092	10"	TULIP POPLAR	GOOD
7093	10"	TULIP POPLAR	GOOD
7094	14"	PINE SNAG	DEAD
7095	8"	EASTERN HEMLOCK	GOOD
7096	18"	WHITE OAK	GOOD
7097	6"	EASTERN HEMLOCK	GOOD
7098	14"	TULIP POPLAR	GOOD
7099	12"	EASTERN HEMLOCK	GOOD
7100	7"	WHITE OAK	GOOD
7101	6"	EASTERN HEMLOCK	GOOD
7102	6"	SOURWOOD	GOOD
7103	24"	EASTERN HEMLOCK	GOOD
7104	10"	HICKORY	GOOD
7105	26"	TULIP POPLAR	GOOD
7106	6"	AMERICAN HOLLY	GOOD
7107	8"	HICKORY	GOOD
7108	18"	TULIP POPLAR	GOOD
7109	6"	EASTERN HEMLOCK	GOOD
7110	6"	EASTERN HEMLOCK	GOOD
7111	30"	WHITE OAK	GOOD
7112	6"	EASTERN HEMLOCK	GOOD
7113	9"	RED MAPLE	GOOD
7114	14"	SWEET GUM	GOOD
7115	24"	SWEET GUM	GOOD
7116	6"	WHITE OAK	GOOD
7117	8"	NORTHERN RED OAK	GOOD
7118	14"	RED MAPLE	GOOD
7119	8"	EASTERN HEMLOCK	GOOD
7120	18"	SUGAR MAPLE	GOOD
7121	12"	RED MAPLE	GOOD
7122	20"	SOUTHERN RED OAK	GOOD
7123	6"	AMERICAN HOLLY	GOOD
7124	10"	RED MAPLE	GOOD
7125	10"	TULIP POPLAR	GOOD
7126	30"	TULIP POPLAR	GOOD
7127	6"	RED MAPLE	GOOD
7128	6"	EASTERN HEMLOCK	GOOD
7129	32"	EASTERN HEMLOCK	GOOD
7130	36"	WHITE PINE	GOOD
7131	10"	EASTERN HEMLOCK	GOOD
7132	6"	EASTERN HEMLOCK	GOOD
7133	6"	EASTERN HEMLOCK	GOOD
7134	8"	SOURWOOD	GOOD
7135	22"	TULIP POPLAR	GOOD
7136	6"	EASTERN HEMLOCK	GOOD
7137	16"	EASTERN HEMLOCK	GOOD
7138	6"	EASTERN HEMLOCK	GOOD
7139	6"	EASTERN HEMLOCK	GOOD
7140	10"	RED MAPLE	GOOD

POINT NUMBER	TREE SIZE	TREE SPECIES	CONDITION
7141	8"	RED MAPLE	GOOD
7142	19"	BLACK GUM	GOOD
7143	7"	AMERICAN BEECH	POOR
7144	20"	SOUTHERN RED OAK	DEAD
7145	12"	FORKED HICKORY	GOOD
7146	12"	FORKED HICKORY	GOOD
7147	21"	RED MAPLE	GOOD
7148	6"	EASTERN HEMLOCK	POOR
7149	19"	SUGAR MAPLE	GOOD
7150	9"	EASTERN HEMLOCK	GOOD
7151	9"	EASTERN HEMLOCK	GOOD
7152	12"	EASTERN HEMLOCK	GOOD
7153	12"	WHITE OAK	GOOD
7154	13"	SCARLET OAK	GOOD
7155	6"	WHITE OAK	GOOD
7156	6"	WHITE OAK	GOOD
7157	6"	WHITE OAK	GOOD
7158	10"	WHITE OAK	GOOD
7159	28"	TULIP POPLAR	GOOD
7160	7"	AMERICAN HOLLY	GOOD
7161	10"	WHITE OAK	GOOD
7162	10"	WHITE OAK	GOOD
7163	7"	EASTERN HEMLOCK	GOOD
7164	13"	TULIP POPLAR	GOOD
7165	12"	EASTERN HEMLOCK	GOOD
7166	12"	WHITE OAK	GOOD
7167	6"	AMERICAN HOLLY	GOOD
7168	7"	EASTERN HEMLOCK	GOOD
7169	16"	EASTERN HEMLOCK	GOOD
7170	14"	WHITE PINE SNAG	DEAD
7171	26"	AMERICAN BEECH	GOOD
7172	10"	WHITE OAK	GOOD
7173	14"	WHITE OAK	GOOD
7174	6"	POST OAK	GOOD
7175	6"	RED MAPLE	GOOD
7176	10"	WHITE OAK	GOOD
7177	10"	RED MAPLE	GOOD
7178	18"	WHITE OAK	GOOD
7179	6"	WHITE OAK	GOOD
7180	16"	FORKED TULIP POPLAR	GOOD
7181	16"	TULIP POPLAR	GOOD
7182	28"	SWEET GUM	GOOD
7183	12"	BLACK GUM	GOOD
7184	6"	HICKORY	GOOD
7185	9"	DECIDUOUS UNIDENTIFIED	GOOD
7186	20"	WHITE PINE SNAG	DEAD
7187	28"	SOUTHERN RED OAK	GOOD
7188	38"	WHITE OAK	GOOD
7189	18"	TULIP POPLAR	GOOD
7190	18"	TULIP POPLAR	GOOD
7191	18"	TULIP POPLAR	GOOD
7192	6"	DOGWOOD	FAIR
7193	20"	EASTERN HEMLOCK	GOOD
7194	18"	TULIP POPLAR	GOOD
7195	13"	TULIP POPLAR	GOOD
7196	6"	EASTERN HEMLOCK	GOOD
7197	15"	TULIP POPLAR	GOOD
7198	14"	TULIP POPLAR	GOOD
7199	16"	TULIP POPLAR	GOOD
7200	12"	RED MAPLE	GOOD
7201	6"	EASTERN HEMLOCK	GOOD
7202	6"	EASTERN HEMLOCK	DEAD
7203	20"	EASTERN HEMLOCK	GOOD
7204	10"	EASTERN HEMLOCK	GOOD
7205	6"	EASTERN HEMLOCK	GOOD
7206	6"	EASTERN HEMLOCK	GOOD
7207	8"	EASTERN HEMLOCK	GOOD
7208	24"	WHITE OAK	GOOD
7209	9"	RED MAPLE	GOOD
7210	16"	EASTERN HEMLOCK	GOOD
7211	20"	EASTERN HEMLOCK	GOOD
7212	6" ?	RED MAPLE ?	GOOD
7213	16"	SUGAR MAPLE	GOOD
7214	16"	WHITE OAK	GOOD
7215	20"	TULIP POPLAR	GOOD
7216	12"	RED MAPLE	GOOD
7217	8"	TULIP POPLAR	GOOD
7218	12"	TULIP POPLAR	GOOD
7219	6"	EASTERN HEMLOCK	GOOD
7220	6"	EASTERN HEMLOCK	GOOD
7221	9"	EASTERN HEMLOCK	GOOD
7222	9"	EASTERN HEMLOCK	GOOD
7223	10"	EASTERN HEMLOCK	GOOD
7224	7"	AMERICAN HOLLY	GOOD
7225	6"	EASTERN HEMLOCK	GOOD
7226	14"	FORKED RED MAPLE	GOOD
7227	24"	WHITE PINE	GOOD
7228	24"	WHITE PINE	GOOD
7229	30"	WHITE PINE SNAG	DEAD
7230	8"	TULIP POPLAR	GOOD
7231	14"	EASTERN HEMLOCK	GOOD
7232	6"	EASTERN HEMLOCK	GOOD
7233	20"	WHITE PINE	GOOD
7234	12"	EASTERN HEMLOCK	GOOD
7235	28"	TULIP POPLAR	GOOD
7236	9"	HICKORY	GOOD
7237	24"	EASTERN HEMLOCK	GOOD
7238	18"	EASTERN HEMLOCK	FAIR
7239	12"	RED MAPLE	GOOD
7240	24"	WHITE PINE	GOOD
7241	24"	WHITE PINE	GOOD
7242	8"	RED MAPLE	GOOD
7243	14"	TULIP POPLAR	GOOD
7244	6"	EASTERN HEMLOCK	GOOD
7245	9"	TULIP POPLAR	GOOD
7246	9"	TULIP POPLAR	GOOD
7247	10"	EASTERN HEMLOCK	GOOD
7248	14"	EASTERN HEMLOCK	GOOD
7249	12"	EASTERN HEMLOCK	GOOD
7250	11"	TULIP POPLAR	GOOD
7251	30"	WHITE PINE	GOOD
7252	8"	EASTERN HEMLOCK	GOOD
7253	9"	EASTERN HEMLOCK	GOOD
7254	18"	WHITE PINE	GOOD
7255	12"	EASTERN HEMLOCK	GOOD
7256	28"	WHITE OAK	GOOD
7257	8"	EASTERN HEMLOCK	GOOD
7258	9"	EASTERN HEMLOCK	GOOD
7259	10"	EASTERN HEMLOCK	GOOD
7260	18"	EASTERN HEMLOCK	GOOD
7261	8"	EASTERN HEMLOCK	GOOD
7262	6"	EASTERN HEMLOCK	GOOD
7263	14"	DECIDUOUS UNIDENTIFIED	GOOD
7264	20"	EASTERN HEMLOCK	GOOD
7265	26"	WHITE PINE SNAG	DEAD
7266	18"	WHITE PINE	GOOD
7267	10"	EASTERN HEMLOCK	GOOD
7268	30"	WHITE OAK	GOOD
7269	26"	WHITE OAK	GOOD
7270	16"	TULIP POPLAR	GOOD
7271	8"	HICKORY	GOOD
7272	12"	TULIP POPLAR	GOOD
7273	7"	EASTERN HEMLOCK	GOOD
7274	12"	WHITE PINE	GOOD
7275	10"	EASTERN HEMLOCK	GOOD
7276	7"	EASTERN HEMLOCK	GOOD
7277	20"	WHITE PINE	GOOD
7278	14"	RED MAPLE	GOOD
7279	9"	TULIP POPLAR	GOOD
7280	24"	TULIP POPLAR	GOOD
7281	8"	WHITE OAK	GOOD

POINT NUMBER	TREE SIZE	TREE SPECIES	CONDITION
7282	8"	EASTERN HEMLOCK	GOOD
7283	16"	TULIP POPLAR	GOOD
7284	20"	FORKED TULIP POPLAR	GOOD
7285	7"	HICKORY	GOOD
7286	9"	TULIP POPLAR	GOOD
7287	30"	WHITE OAK	GOOD
7288	6"	DOGWOOD	GOOD
7289	11"	DOGWOOD	POOR
7290	6"	DOGWOOD	FAIR
7291	6"	SWEETGUM	GOOD
7292	9"	DOGWOOD	GOOD
7293	12"	TULIP POPLAR	GOOD
7294	10"	EASTERN HEMLOCK	GOOD
7295	9"	TULIP POPLAR	GOOD
7296	16"	TULIP POPLAR	GOOD
7297	12"	TULIP POPLAR	GOOD
7298	12"	WHITE OAK	GOOD
7299	18"	TULIP POPLAR	GOOD
7300	10"	TULIP POPLAR	GOOD
7301	16"	TULIP POPLAR	GOOD
7302	9"	TULIP POPLAR	GOOD
7303	20"	EASTERN HEMLOCK	GOOD
7304	17"	TULIP POPLAR	GOOD
7305	12"	TULIP POPLAR	GOOD
7306	12"	TULIP POPLAR	GOOD
7307	8"	EASTERN HEMLOCK	GOOD
7308	19"	TULIP POPLAR	GOOD
7309	12"	SHAGBARK HICKORY	GOOD
7310	20"	WHITE PINE	GOOD
7311	8"	EASTERN HEMLOCK	GOOD
7312	12"	EASTERN HEMLOCK	GOOD
7313	18"	HICKORY	GOOD
7314	18"	EASTERN HEMLOCK	GOOD
7315	13"	EASTERN HEMLOCK	GOOD
7316	30"	EASTERN HEMLOCK	GOOD
7317	7"	EASTERN HEMLOCK	GOOD
7318	18"	WHITE PINE SNAG	DEAD
7319	12"	RED MAPLE	GOOD
7320	7"	EASTERN HEMLOCK	GOOD
7321	8"	TULIP POPLAR	GOOD
7322	20"	TULIP POPLAR	GOOD
7323	12"	RED MAPLE	GOOD
7324	6"	TULIP POPLAR	GOOD
7325	10"	RED MAPLE	GOOD
7326	10"	CHERRY	GOOD
7327	6"	TULIP POPLAR	GOOD
7328	10"	TULIP POPLAR	GOOD
7329	8"	TULIP POPLAR	GOOD
7330	12"	TULIP POPLAR	GOOD
7331	8"	EASTERN HEMLOCK	FAIR
7332	20"	WHITE OAK	GOOD
7333	24"	WHITE OAK	GOOD
7334	24"	WHITE OAK	GOOD
7335	6"	PINE SNAG	DEAD
7336	16"	EASTERN HEMLOCK	GOOD
7337	14"	FORKED TULIP POPLAR	GOOD
7338	14"	TULIP POPLAR	GOOD
7339	12"	TULIP POPLAR	GOOD
7340	12"	TULIP POPLAR	GOOD
7341	6"	TULIP POPLAR	GOOD
7342	24"	EASTERN HEMLOCK	GOOD
7343	22"	WHITE PINE	GOOD
7344	12"	EASTERN HEMLOCK	GOOD
7345	16"	EASTERN HEMLOCK	GOOD
7346	10"	WHITE PINE	GOOD
7347	12"	WHITE OAK	GOOD
7348	7"	EASTERN HEMLOCK	GOOD
7349	12"	RED MAPLE	GOOD
7350	18"	EASTERN HEMLOCK	GOOD
7351	8"	EASTERN HEMLOCK	GOOD
7352	18"	RED MAPLE	GOOD
7353	12"	RED MAPLE	GOOD
7354	20"	RED MAPLE	GOOD
7355	12"	TULIP POPLAR	GOOD
7356	6"	EASTERN HEMLOCK	GOOD
7357	18"	WHITE PINE	GOOD
7358	8"	EASTERN HEMLOCK	GOOD
7359	6"	TULIP POPLAR	GOOD
7360	15"	EASTERN HEMLOCK	GOOD
7361	10"	TULIP POPLAR	GOOD
7362	10"	FORKED RED MAPLE	GOOD
7363	24"	WHITE PINE	GOOD
7364	18"	TULIP POPLAR	GOOD
7365	6"	EASTERN HEMLOCK	GOOD
7366	7"	RED MAPLE	GOOD
7367	14"	TULIP POPLAR	GOOD
7368	32"	WHITE PINE	GOOD
7369	18"	TULIP POPLAR	GOOD
7370	6"	EASTERN HEMLOCK	GOOD
7371	18"	WHITE PINE	GOOD
7372	8"	EASTERN HEMLOCK	GOOD
7373	18"	TULIP POPLAR	GOOD
7374	6"	EASTERN HEMLOCK	GOOD
7375	12"	TULIP POPLAR	GOOD
7376	8"	EASTERN HEMLOCK	GOOD
7377	14"	TULIP POPLAR	GOOD
7378	24"	EASTERN HEMLOCK SNAG	DEAD
7379	14"	WHITE PINE SNAG	DEAD
7380	6"	EASTERN HEMLOCK	GOOD
7381	12"	EASTERN HEMLOCK	GOOD
7382	36"	WHITE PINE	GOOD
7383	10"	EASTERN HEMLOCK SNAG	DEAD
7384	24"	EASTERN HEMLOCK SNAG	DEAD
7385	15"	TULIP POPLAR	GOOD
7386	24"	WHITE PINE	GOOD
7387	6"	EASTERN HEMLOCK	FAIR
7388	10"	TULIP POPLAR	GOOD
7389	11"	TULIP POPLAR	GOOD
7390	16"	RED MAPLE	GOOD
7391	10"	EASTERN HEMLOCK	FAIR
7392	11"	EASTERN HEMLOCK	GOOD
7393	26"	WHITE OAK	GOOD
7394	9"	EASTERN HEMLOCK	GOOD
7395	20"	WHITE PINE	GOOD
7396	15"	TULIP POPLAR	GOOD
7397	12"	TULIP POPLAR	GOOD
7398	15"	EASTERN HEMLOCK SNAG	DEAD
7399	16"	WHITE OAK	GOOD
7400	24"	EASTERN HEMLOCK	GOOD
7401	28"	WHITE PINE	GOOD
7402	8"	RED MAPLE	GOOD
7403	26"	EASTERN HEMLOCK SNAG	DEAD
7404	12"	WHITE PINE	GOOD
7405	10"	EASTERN HEMLOCK	GOOD
7406	14"	EASTERN HEMLOCK	GOOD
7407	9"	EASTERN HEMLOCK	GOOD
7408	32"	WHITE PINE	GOOD
7409	10"	EASTERN HEMLOCK	GOOD
7410	16"	WHITE PINE	GOOD
7411	14"	EASTERN HEMLOCK SNAG	DEAD
7412	18"	EASTERN HEMLOCK	GOOD
7413	19"	TULIP POPLAR	GOOD
7414	12"	WHITE PINE	GOOD
7415	15"	WHITE OAK	GOOD
7416	20"	RED MAPLE	GOOD
7417	11"	RED MAPLE	GOOD
7418	7"	EASTERN HEMLOCK	FAIR
7419	14"	EASTERN HEMLOCK	GOOD
7420	10"	EASTERN HEMLOCK	GOOD
7421	15"	TULIP POPLAR	GOOD
7422	8"	TULIP POPLAR	GOOD

POINT NUMBER	TREE SIZE	TREE SPECIES	CONDITION
7423	8"	TULIP POPLAR	GOOD
7424	6"	EASTERN HEMLOCK	GOOD
7425	10"	EASTERN HEMLOCK	GOOD
7426	12"	RED MAPLE	GOOD
7427	12"	PINE SNAG	DEAD
7428	24"	WHITE OAK	GOOD
7429	10"	EASTERN HEMLOCK	GOOD
7430	26"	WHITE OAK	GOOD
7431	9"	EASTERN HEMLOCK	GOOD
7432	10"	EASTERN HEMLOCK	GOOD
7433	12"	EASTERN HEMLOCK	GOOD
7434	6"	EASTERN HEMLOCK	GOOD
7435	14"	EASTERN HEMLOCK	GOOD
7436	10"	EASTERN HEMLOCK	GOOD
7437	8"	EASTERN HEMLOCK	GOOD
7438	8"	EASTERN HEMLOCK	GOOD
7439	7"	BLACK CHERRY	GOOD
7440	14"	TULIP POPLAR	GOOD
7441	8"	EASTERN HEMLOCK	GOOD
7442	15"	EASTERN HEMLOCK	GOOD
7443	15"	FORKED TULIP POPLAR	GOOD
7444	7"	EASTERN HEMLOCK	GOOD
7445	6"	EASTERN HEMLOCK	GOOD
7446	7"	WHITE OAK	GOOD
7447	15"	TULIP POPLAR	GOOD
7448	10"	TULIP POPLAR	GOOD
7449	6"	EASTERN HEMLOCK	GOOD
7450	15"	FORKED TULIP POPLAR	GOOD
7451	7"	WHITE OAK	GOOD
7452	7"	BLACK CHERRY	GOOD
7453	6"	EASTERN HEMLOCK	GOOD
7454	12"	TULIP POPLAR	GOOD
7455	6"	SOURWOOD SNAG	DEAD
7456	7"	EASTERN HEMLOCK	GOOD
7457	8"	EASTERN HEMLOCK	GOOD
7458	8"	RED MAPLE	GOOD
7459	16"	TULIP POPLAR	GOOD
7460	7"	RED MAPLE	GOOD
7461	15"	WHITE PINE	GOOD
7462	22"	WHITE PINE	GOOD
7463	15"	EASTERN HEMLOCK	GOOD
7464	16"	WHITE OAK	GOOD
7465	30"	WHITE PINE	GOOD
7466	24"	WHITE PINE	GOOD
7467	12"	TULIP POPLAR	GOOD
7468	7"	SUGAR MAPLE	GOOD
7469	28"	WHITE PINE	GOOD
7470	7"	EASTERN HEMLOCK	GOOD
7471	9"	RED MAPLE	GOOD
7472	36"	WHITE PINE	GOOD
7473	8"	EASTERN HEMLOCK	GOOD
7474	7"	RED MAPLE	GOOD
7475	16"	WHITE PINE	GOOD
7476	14"	EASTERN HEMLOCK SNAG	DEAD
7477	12"	WHITE PINE	GOOD
7478	16"	WHITE PINE	GOOD
7479	7"	TULIP POPLAR	GOOD
7480	8"	TULIP POPLAR	GOOD
7481	9"	RED MAPLE	GOOD
7482	12"	RED MAPLE	GOOD
7483	6"	EASTERN HEMLOCK	GOOD
7484	20"	WHITE OAK	GOOD
7485	9"	EASTERN HEMLOCK	GOOD
7486	7"	EASTERN HEMLOCK	GOOD
7487	12"	RED MAPLE	GOOD
7488	24"	WHITE PINE	GOOD
7489	24"	WHITE PINE	GOOD
7490	20"	EASTERN HEMLOCK	GOOD
7491	12"	RED MAPLE	GOOD
7492	14"	WHITE PINE	GOOD
7493	36"	WHITE PINE	GOOD
7494	8"	WHITE PNE SNAG	DEAD
7495	14"	FORKED EASTERN HEMLOCK	GOOD
7496	9"	TULIP POPLAR	GOOD
7497	18"	TULIP POPLAR	GOOD
7498	7"	EASTERN HEMLOCK	GOOD
7499	7"	EASTERN HEMLOCK	FAIR
7500	13"	TULIP POPLAR	GOOD
7501	30"	WHITE PINE SNAG	DEAD
7502	12"	EASTERN HEMLOCK	GOOD
7503	16"	TULIP POPLAR	GOOD
7504	24"	WHITE PINE	GOOD
7505	6"	RED MAPLE	GOOD
7506	8"	RED MAPLE	GOOD
7507	11"	TULIP POPLAR	GOOD
7508	9"	TULIP POPLAR	GOOD
7509	6"	AMERICAN HOLLY	GOOD
7510	24"	WHITE PINE	GOOD
7511	11"	WHITE PINE	GOOD
7512	22"	WHITE PINE SNAG	DEAD
7513	7"	HEMLOCK	GOOD
7514	28"	WHITE PINE	GOOD
7515	16"	TULIP POPLAR	GOOD
7516	16"	TULIP POPLAR	GOOD
7517	12"	WHITE PINE	GOOD
7518	26"	WHITE PINE SNAG UPROOTED	DEAD
7519	7"	SOURWOOD	GOOD
7520	16"	TULIP POPLAR	GOOD
7521	6"	HEMLOCK	GOOD
7522	18"	TULIP POPLAR	GOOD
7523	16"	TULIP POPLAR	GOOD
7524	7"	EASTERN HEMLOCK	GOOD
7525	24"	TULIP POPLAR	GOOD
7526	6"	EASTERN HEMLOCK	GOOD
7527	20"	WHITE PINE SNAG	DEAD
7528	24"	WHITE PINE SNAG	DEAD
7529	16"	WHITE OAK	GOOD
7530	11"	SOURWOOD	DEAD
7531	8"	EASTERN HEMLOCK	FAIR
7532	15"	EASTERN HEMLOCK	GOOD
7533	10"	EASTERN HEMLOCK	GOOD
7534	24"	WHITE PINE	GOOD
7535	8"	WHITE OAK	GOOD
7536	7"	EASTERN HEMLOCK	GOOD
7537	6"	EASTERN HEMLOCK	GOOD
7538	8"	EASTERN HEMLOCK	GOOD
7539	6"	EASTERN HEMLOCK	GOOD
7540	7"	RED MAPLE	GOOD
7541	32"	WHITE PINE	GOOD
7542	6"	HICKORY	GOOD
7543	15"	TULIP POPLAR	GOOD
7544	22"	EASTERN HEMLOCK	GOOD
7545	14"	WHITE PINE	GOOD
7546	8"	TULIP POPLAR	GOOD
7547	12"	TULIP POPLAR	GOOD
7548	6"	AMERICAN HOLLY	GOOD
7549	8"	TULIP POPLAR	GOOD
7550	7"	TULIP POPLAR	GOOD
7551	14"	WHITE PINE	GOOD
7552	32"	WHITE PINE SNAG	DEAD
7553	14"	EASTERN HEMLOCK	GOOD
7554	24"	WHITE PINE	GOOD
7555	20"	EASTERN HEMLOCK	GOOD
7556	12"	EASTERN HEMLOCK	GOOD
7557	12"	WHITE PINE SNAG	DEAD
7558	24"	WHITE PINE SNAG	DEAD
7559	10"	FORKED RED MAPLE	GOOD
7560	22"	WHITE PINE	GOOD
7561	12"	RED MAPLE	GOOD
7562	10"	EASTERN HEMLOCK	GOOD
7563	24"	WHITE PINE	GOOD

POINT NUMBER	TREE SIZE	TREE SPECIES	CONDITION
7564	8"	EASTERN HEMLOCK	GOOD
7565	6"	EASTERN HEMLOCK	GOOD
7566	12"	WHITE PINE SNAG	DEAD
7567	12"	WHITE PINE	GOOD
7568	6"	EASTERN HEMLOCK	GOOD
7569	7"	EASTERN HEMLOCK	GOOD
7570	20"	WHITE OAK	GOOD
7571	20"	WHITE OAK	GOOD
7572	15"	TULIP POPLAR	GOOD
7573	14"	RED MAPLE	GOOD
7574	30"	WHITE PINE SNAG	DEAD
7575	6"	EASTERN HEMLOCK	GOOD
7576	24"	WHITE PINE	GOOD
7577	18"	WHITE OAK	GOOD
7578	12"	WHITE PINE	GOOD
7579	8"	EASTERN HEMLOCK	GOOD
7580	12"	EASTERN HEMLOCK	GOOD
7581	9"	EASTERN HEMLOCK SNAG	DEAD
7582	10"	EASTERN HEMLOCK	GOOD
7583	18"	EASTERN HEMLOCK	GOOD
7584	12"	EASTERN HEMLOCK	GOOD
7585	18"	TULIP POPLAR	GOOD
7586	18"	TULIP POPLAR	GOOD
7587	7"	TULIP POPLAR	GOOD
7588	6"	AMERICAN HOLLY	GOOD
7589	8"	AMERICAN HOLLY	GOOD
7590	9"	RED MAPLE	GOOD
7591	9"	BIRCH	GOOD
7592	10"	TULIP POPLAR	GOOD
7593	10"	WHITE OAK	GOOD
7594	7"	SWEET GUM	GOOD
7595	8"	SWEET GUM	GOOD
7596	7"	EASTERN HEMLOCK	GOOD
7597	24"	TULIP POPLAR	GOOD
7598	8"	TULIP POPLAR	GOOD
7599	18"	TULIP POPLAR	GOOD
7600	7"	EASTERN HEMLOCK	GOOD
7601	7"	EASTERN HEMLOCK	GOOD
7602	11"	SOURWOOD	GOOD
7603	18"	AMERICAN HOLLY	GOOD
7604	18"	TRIPLE RED MAPLE	GOOD
7605	8"	EASTERN HEMLOCK	GOOD
7606	7"	EASTERN HEMLOCK	GOOD
7607	18"	WHITE PINE SNAG	DEAD
7608	24"	WHITE PINE	GOOD
7609	14"	EASTERN HEMLOCK SNAG	DEAD
7610	14"	TULIP POPLAR	GOOD
7611	7"	AMERICAN HOLLY	GOOD
7612	6"	EASTERN HEMLOCK	GOOD
7613	7"	EASTERN HEMLOCK	GOOD
7614	18"	WHITE OAK	GOOD
7615	28"	TULIP POPLAR	GOOD
7616	12"	HEMLOCK SNAG	DEAD
7617	15"	TULIP POPLAR	GOOD
7618	12"	HEMLOCK	GOOD
7619	24"	WHITE OAK	GOOD
7620	12"	EASTERN HEMLOCK	GOOD
7621	14"	TULIP POPLAR	GOOD
7622	24"	WHITE PINE	GOOD
7623	12"	WHITE PINE	GOOD
7624	12"	WHITE PINE	GOOD
7625	24"	WHITE PINE SNAG	DEAD
7626	15"	WHITE PINE	GOOD
7627	6"	AMERICAN HOLLY	GOOD
7628	6"	AMERICAN HOLLY	GOOD
7629	12"	TULIP POPLAR	GOOD
7630	24"	TULIP POPLAR	GOOD
7631	11"	SOURWOOD	GOOD
7632	12"	TULIP POPLAR	GOOD
7633	16"	RED MAPLE	GOOD
7634	11"	HICKORY	GOOD
7635	11"	BLACK CHERRY	GOOD
7636	11"	FORKED HEMLOCK	GOOD
7637	12"	TULIP POPLAR	GOOD
7638	36"	FORKED HEMLOCK ONE TRUNK ONE BAD	GOOD / BAD
7639	6"	EASTERN HEMLOCK	GOOD
7640	10"	RED MAPLE	GOOD
7641	7"	CHERRY	GOOD
7642	6"	WHITE OAK	GOOD
7643	22"	SOUTHERN RED OAK	GOOD
7644	12"	EASTERN HEMLOCK	GOOD
7645	7"	EASTERN HEMLOCK	GOOD
7646	18"	EASTERN HEMLOCK	GOOD
7647	12"	RED MAPLE	GOOD
7648	12"	RED MAPLE	GOOD
7649	8"	HICKORY	GOOD
7650	24"	WHITE PINE SNAG	DEAD
7651	24"	WHITE PINE SNAG	DEAD
7652	12"	ASH	GOOD
7653	7"	AMERICAN HOLLY	GOOD
7654	20"	TULIP POPLAR	DEAD
7655	13"	SOURWOOD	GOOD
7656	6"	TULIP POPLAR	GOOD
7657	9"	WHITE ASH	GOOD
7658	8"	AMERICAN HOLLY	GOOD
7659	24"	WHITE OAK	GOOD
7660	12"	RED MAPLE	GOOD
7661	12"	AMERICAN HOLLY	GOOD
7662	14"	EASTERN HEMLOCK	GOOD
7663	24"	TULIP POPLAR	GOOD
7664	10"	EASTERN HEMLOCK	GOOD
7665	8"	ASH	FAIR
7666	12"	ASH	FAIR
7667	17"	AMERICAN HOLLY	GOOD
7668	8"	WALNUT	GOOD
7669	10"	AMERICAN HORNBEAM	GOOD
7670	9"	AMERICAN HOLLY	GOOD
7671	18"	WHITE PINE SNAG	DEAD
7672	18"	SOUTHERN RED OAK	GOOD
7673	15"	WHITE OAK	GOOD
7674	8"	WHITE OAK	GOOD
7675	6"	WHITE OAK	GOOD
7676	15"	WHITE OAK	GOOD
7677	12"	RED MAPLE	GOOD
7678	14"	SOUTHERN RED OAK	GOOD
7679	18"	TULIP POPLAR	GOOD
7680	8"	AMERICAN HOLLY	GOOD
7681	6"	AMERICAN HOLLY	GOOD
7682	9"	AMERICAN HOLLY	GOOD
7683	7"	AMERICAN HOLLY	GOOD
7684	11"	TULIP POPLAR	GOOD
7685	8"	WHITE OAK	GOOD
7686	20"	TULIP POPLAR	GOOD
7687	10"	WHITE PINE SNAG	DEAD
7688	10"	RED MAPLE	GOOD
7689	9"	TULIP POPLAR	GOOD
7690	12"	EASTERN HEMLOCK	GOOD
7691	12"	EASTERN HEMLOCK	GOOD
7692	19"	TULIP POPLAR	GOOD
7693	24"	TULIP POPLAR	GOOD
7694	7"	HICKORY	GOOD
7695	16"	RED MAPLE TOP BROKE OUT	GOOD
7696	18"	WHITE OAK	GOOD
7697	18"	WHITE OAK	GOOD
7698	10"	PERCIMON	GOOD
7699	7"	AMERICAN HOLLY	GOOD
7700	11"	HICKORY	GOOD
7701	7"	SHAGBARK HICKORY	GOOD
7702	10"	HEMLOCK	GOOD
7703	15"	ELM	GOOD
7704	9"	RED MAPLE	GOOD

POINT NUMBER	TREE SIZE	TREE SPECIES	CONDITION
7705	26"	TULIP POPLAR	GOOD
7706	7"	SOURWOOD	GOOD
7707	7"	EASTERN HEMLOCK	GOOD
7708	24"	WHITE PINE	GOOD
7709	16"	WHITE PINE SNAG	DEAD
7710	28"	WHITE PINE	GOOD
7711	14"	HEMLOCK SNAG	DEAD
7712	12"	TULIP POPLAR	GOOD
7713	24"	WHITE PINE SNAG	DEAD
7714	9"	EASTERN HEMLOCK	GOOD
7715	24"	WHITE PINE	GOOD
7716	12"	TULIP POPLAR	GOOD
7717	10"	PINE SNAG	DEAD
7718	9"	TULIP POPLAR	GOOD
7719	18"	WHITE PINE	GOOD
7720	7"	TULIP POPLAR	GOOD
7721	10"	EASTERN HEMLOCK	GOOD
7722	16"	WHITE PINE	GOOD
7723	10"	TULIP POPLAR	GOOD
7724	10"	TULIP POPLAR	GOOD
7725	24"	WHITE PINE	GOOD
7726	12"	WHITE PINE SNAG	DEAD
7727	6"	AMERICAN HOLLY	GOOD
7728	6"	RED MAPLE	GOOD
7729	24"	EASTERN HEMLOCK	GOOD
7730	30"	WHITE PINE	GOOD
7731	11"	WHITE PINE SNAG	DEAD
7732	7"	AMERICAN HOLLY	GOOD
7733	18"	WHITE PINE SNAG	DEAD
7734	28"	WHITE PINE	GOOD
7735	15"	EASTERN HEMLOCK	GOOD
7736	12"	RED MAPLE	GOOD
7737	28"	WHITE PINE	GOOD
7738	7"	EASTERN HEMLOCK	GOOD
7739	30"	WHITE PINE	GOOD
7740	9"	TULIP POPLAR	GOOD
7741	20"	WHITE PINE SNAG	DEAD
7742	6"	TULIP POPLAR	GOOD
7743	24"	WHITE PINE	GOOD
7744	7"	RED MAPLE	GOOD
7745	15"	WHITE PINE	GOOD
7746	18"	EASTERN HEMLOCK	GOOD
7747	28"	WHITE PINE	GOOD
7748	10"	WHITE OAK	GOOD
7749	6"	TULIP POPLAR	GOOD
7750	8"	EASTERN HEMLOCK	GOOD
7751	7"	RED MAPLE	GOOD
7752	16"	TULIP POPLAR	GOOD
7753	18"	WHITE OAK	GOOD
7754	8"	EASTERN HEMLOCK	GOOD
7755	9"	RED MAPLE	GOOD
7756	10"	TULIP POPLAR	GOOD
7757	20"	WHITE OAK	GOOD
7758	6"	EASTERN HEMLOCK	GOOD
7759	6"	EASTERN HEMLOCK	GOOD
7760	18"	ASH	GOOD
7761	18"	WHITE OAK	GOOD
7762	15"	WHITE OAK	GOOD
7763	12"	EASTERN HEMLOCK	GOOD
7764	28"	WHITE PINE	GOOD
7765	14"	EASTERN HEMLOCK	GOOD
7766	11"	EASTERN HEMLOCK	FAIR
7767	28"	WHITE PINE SNAG	DEAD
7768	11"	EASTERN HEMLOCK	GOOD
7769	15"	EASTERN HEMLOCK	GOOD
7770	24"	WHITE PINE SNAG	DEAD
7771	11"	EASTERN HEMLOCK	GOOD
7772	9"	EASTERN HEMLOCK	GOOD
7773	12"	ASH	GOOD
7774	16"	RED MAPLE	GOOD
7775	6"	AMERICAN HOLLY	GOOD
7776	6"	HICKORY	GOOD
7777	10"	SHAGBARK HICKORY	GOOD
7778	6"	SWEET GUM	GOOD
7779	6"	DOUBLE DOGWOOD	GOOD
7780	7"	DOGWOOD	GOOD
7781	8"	RED MAPLE	GOOD
7782	10"	WHITE OAK	GOOD
7783	18"	WHITE OAK	GOOD
7784	7"	AMERICAN HOLLY	GOOD
7785	20"	RED MAPLE	GOOD
7786	8"	WHITE OAK	GOOD
7787	12"	WHITE OAK	GOOD
7788	28"	WHITE PINE SNAG	DEAD
7789	6"	AMERICAN HOLLY	GOOD
7790	10"	ASH	GOOD
7791	9"	SOURWOOD	GOOD
7792	10"	RED MAPLE	GOOD
7793	14"	RED MAPLE	GOOD
7794	18"	PINE SNAG	DEAD
7795	8"	FORKED EASTERN HEMLOCK	GOOD
7796	8"	SOURWOOD	GOOD
7797	7"	BLACKCHERRY	GOOD
7798	12"	EASTERN HEMLOCK	GOOD
7799	7"	RED MAPLE	GOOD
7800	12"	WHITE PINE SNAG	DEAD
7802	16"	TULIP POPLAR	GOOD
7803	12"	SUGAR MAPLE	GOOD
7804	12"	ASH	GOOD
7805	8"	BLACK CHERRY	GOOD
7806	6"	WHITE OAK	GOOD
7807	14"	TULIP POPLAR	GOOD
7808	20"	WHITE PINE	GOOD
7809	24"	WHITE PINE	GOOD
7810	12"	WHITE PINE SNAG	DEAD
7811	10"	TULIP POPLAR SNAG	DEAD
7812	6"	EASTERN HEMLOCK	GOOD
7813	22"	WHITE PINE	GOOD
7814	6"	EASTERN HEMLOCK	GOOD
7815	11"	RED MAPLE	GOOD
7816	26"	WHITE PINE	GOOD
7817	20"	WHITE OAK	GOOD
7818	24"	WHITE PINE	GOOD
7819	20"	HICKORY	GOOD
7820	18"	EASTERN HEMLOCK	GOOD
7821	20"	WHITE OAK	GOOD
7822	24"	WHITE PINE	GOOD
7823	24"	WHITE PINE	GOOD
7824	24"	TULIP POPLAR	GOOD

TREE SURVEY OF:

GREAT SMOKY MOUNTAINS INSTITUTE INC PROPERTY

± 42.42 ACRES

PLAT: MAP FILE 4420B

ADDRESS: 229 BETHEL CHURCH ROAD

DEED BOOK 2558, PAGE 945

TAX MAP 97, PARCEL 112.00

&

DEED BOOK 2558, PAGE 950

TAX MAP 97, PARCEL 111.00

DISTRICT 15, BLOUNT COUNTY, TENNESSEE

SCALE: 1" = 40' MARCH 10, 2023

Plot Size: 30" x 42"

GSMIT_Tree_Survey.dwg

POINT NUMBER	TREE SIZE	TREE SPECIES	CONDITION
7825	7"	TULIP POPLAR	GOOD
7826	20"	WHITE PINE	GOOD
7827	6"	TULIP POPLAR	GOOD
7828	24"	WHITE PINE	GOOD
7829	7"	BIRCH	GOOD
7830	10"	TULIP POPLAR	GOOD
7831	42"	WHITE PINE	GOOD
7832	8"	HICKORY SNAG	FAIR
7833	8"	EASTERN HEMLOCK	GOOD
7834	24"	WHITE PINE SNAG	POOR
7835	7"	EASTERN HEMLOCK	GOOD
7836	20"	EASTERN HEMLOCK	GOOD
7837	12"	TULIP POPLAR	GOOD
7838	8"	TULIP POPLAR	GOOD
7839	17"	TULIP POPLAR	GOOD
7840	6"	RED MAPLE	GOOD
7841	10"	TULIP POPLAR	GOOD
7842	6"	EASTERN HEMLOCK	GOOD
7843	24"	TULIP POPLAR	GOOD
7844	24"	WHITE PINE	GOOD
7845	6"	EASTERN HEMLOCK	GOOD
7846	12"	RED MAPLE	GOOD
7847	7"	EASTERN HEMLOCK	GOOD
7848	8"	EASTERN HEMLOCK	GOOD
7849	20"	WHITE OAK SNAG	DEAD
7850	12"	TULIP POPLAR	GOOD
7851	22"	WHITE OAK	GOOD
7852	7"	EASTERN HEMLOCK	GOOD
7853	9"	RED MAPLE	GOOD
7854	18"	EASTERN HEMLOCK	GOOD
7855	24"	WHITE PINE	GOOD
7856	6"	EASTERN HEMLOCK	GOOD
7857	24"	WHITE OAK	GOOD
7858	10"	TULIP POPLAR	GOOD
7859	12"	TULIP POPLAR	GOOD
7860	14"	WHITE OAK	GOOD
7861	6"	EASTERN HEMLOCK	GOOD
7862	30"	WHITE OAK	GOOD
7863	11"	TULIP POPLAR	GOOD
7864	7"	RED MAPLE	GOOD
7865	15"	RED MAPLE	GOOD
7866	8"	RED MAPLE	GOOD
7867	9"	EASTERN HEMLOCK	GOOD
7868	6"	EASTERN HEMLOCK	GOOD
7869	9"	WHITE PINE SNAG	DEAD
7870	30"	WHITE PINE	GOOD
7871	7"	EASTERN HEMLOCK	GOOD
7872	24"	WHITE PINE	GOOD
7873	16"	WHITE PINE	GOOD
7874	20"	WHITE OAK	GOOD
7875	8"	EASTERN HEMLOCK	GOOD
7876	7"	RED MAPLE	GOOD
7877	6"	RED MAPLE	GOOD
7878	8"	EASTERN HEMLOCK LEANING	POOR
7879	7"	RED MAPLE	GOOD
7880	12"	WHITE PINE	GOOD
7881	8"	EASTERN HEMLOCK	GOOD
7882	8"	EASTERN HEMLOCK	GOOD
7883	6"	EASTERN HEMLOCK	GOOD
7884	10"	WHITE PINE	GOOD
7885	30"	WHITE PINE	GOOD
7886	14"	WHITE PINE	GOOD
7887	20"	WHITE PINE	GOOD
7888	13"	WHITE PINE	GOOD
7889	7"	RED MAPLE SNAG	DEAD
7890	6"	DOGWOOD	GOOD
7891	6"	EASTERN HEMLOCK	GOOD
7892	7"	EASTERN HEMLOCK	GOOD
7893	18"	WHITE PINE	GOOD
7894	6"	AMERICAN HOLLY	GOOD
7895	20"	WHITE PINE	GOOD
7896	10"	SOURWOOD	GOOD
7897	10"	RED MAPLE	GOOD
7898	24"	WHITE PINE	GOOD
7899	8"	EASTERN HEMLOCK	GOOD
7900	8"	SOURWOOD	GOOD
7901	8"	EASTERN HEMLOCK	GOOD
7902	8"	EASTERN HEMLOCK	GOOD
7903	16"	WHITE PINE	GOOD
7904	24"	WHITE PINE	GOOD
7905	26"	WHITE PINE	GOOD
7906	6"	EASTERN HEMLOCK	GOOD
7907	20"	WHITE PINE	GOOD
7908	8"	EASTERN HEMLOCK	GOOD
7909	7"	EASTERN HEMLOCK	GOOD
7910	16"	WHITE PINE	GOOD
7911	12"	WHITE PINE SNAG	DEAD
7912	18"	TULIP POPLAR	GOOD
7913	20"	TULIP POPLAR	GOOD
7914	9"	TULIP POPLAR	GOOD
7915	12"	EASTERN HEMLOCK	GOOD
7916	24"	WHITE PINE	GOOD
7917	18"	WHITE PINE	GOOD
7918	10"	TULIP POPLAR	GOOD
7919	9"	BIRCH	GOOD
7920	9"	BIRCH	GOOD
7921	22"	TULIP POPLAR	GOOD
7922	20"	TULIP POPLAR	GOOD
7923	7"	EASTERN HEMLOCK	GOOD
7924	21"	WHITE PINE	GOOD
7925	6"	EASTERN HEMLOCK	GOOD
7926	6"	EASTERN HEMLOCK	GOOD
7927	15"	RED MAPLE	GOOD
7928	30"	WHITE PINE	GOOD
7929	16"	WHITE PINE	GOOD
7930	16"	WHITE PINE	GOOD
7931	8"	TULIP POPLAR	GOOD
7932	8"	EASTERN HEMLOCK	GOOD
7933	7"	EASTERN HEMLOCK	GOOD
7934	6"	RED MAPLE	GOOD
7935	8"	TULIP POPLAR	GOOD
7936	26"	WHITE PINE	GOOD
7937	16"	EASTERN HEMLOCK	GOOD
7938	30"	WHITE PINE	GOOD
7939	6"	EASTERN HEMLOCK	GOOD
7940	6"	EASTERN HEMLOCK	GOOD
7941	20"	SUGAR MAPLE	GOOD
7942	7"	EASTERN HEMLOCK	GOOD
7943	24"	WHITE PINE	GOOD
7944	18"	EASTERN HEMLOCK	GOOD
7945	14"	SOURWOOD	GOOD
7946	12"	EASTERN HEMLOCK	GOOD
7947	26"	WHITE PINE	GOOD
7948	6"	EASTERN HEMLOCK	GOOD
7949	7"	EASTERN HEMLOCK	GOOD
7950	7"	EASTERN HEMLOCK	GOOD
7951	22"	WHITE PINE	GOOD
7952	28"	WHITE PINE	GOOD
7953	18"	EASTERN HEMLOCK	GOOD
7954	8"	EASTERN HEMLOCK	GOOD
7955	24"	EASTERN HEMLOCK	GOOD
7956	12"	EASTERN HEMLOCK	GOOD
7957	8"	EASTERN HEMLOCK	GOOD
7958	16"	EASTERN HEMLOCK	GOOD
7959	8"	EASTERN HEMLOCK	GOOD
7960	8"	WHITE OAK	GOOD
7961	28"	TULIP POPLAR	GOOD
7962	20"	RED MAPLE	GOOD
7963	6"	EASTERN HEMLOCK	GOOD
7964	18"	EASTERN HEMLOCK	GOOD
7965	24"	WHITE PINE	GOOD
7966	20"	WHITE PINE	GOOD
7967	20"	WHITE PINE	GOOD

POINT NUMBER	TREE SIZE	TREE SPECIES	CONDITION
7968	7"	TULIP POPLAR	GOOD
7969	26"	WHITE OAK	GOOD
7970	12"	FORKED TULIP POPLAR	GOOD
7971	15"	EASTERN HEMLOCK	GOOD
7972	12"	EASTERN HEMLOCK SNAG	DEAD
7973	11"	RED MAPLE	GOOD
7974	14"	HICKORY	GOOD
7975	8"	FORKED RED MAPLE	GOOD
7976	20"	RED MAPLE	GOOD
7977	7"	EASTERN HEMLOCK SNAG	DEAD
7978	6"	SOURWOOD	GOOD
7979	22"	TULIP POPLAR	GOOD
7980	18"	TULIP POPLAR	GOOD
7981	15"	PINE SNAG	DEAD
7982	22"	TULIP POPLAR	GOOD
7983	24"	WHITE PINE	GOOD
7984	28"	WHITE PINE	GOOD
7985	12"	EASTERN HEMLOCK	GOOD
7986	10"	EASTERN HEMLOCK	GOOD
7987	9"	RED MAPLE	GOOD
7988	14"	EASTERN HEMLOCK	GOOD
7989	30"	WHITE OAK	GOOD
7990	8"	EASTERN HEMLOCK	GOOD
7991	28"	WHITE PINE SNAG	DEAD
7992	12"	EASTERN HEMLOCK	GOOD
7993	14"	TULIP POPLAR	GOOD
7994	10"	TULIP POPLAR	GOOD
7995	24"	WHITE PINE	GOOD
7996	20"	WHITE PINE	GOOD
7997	18"	EASTERN HEMLOCK	GOOD
7998	9"	EASTERN HEMLOCK	GOOD
7999	24"	WHITE PINE	GOOD
8000	20"	TULIP POPLAR	GOOD
8001	28"	WHITE PINE	GOOD
8002	10"	RED MAPLE	GOOD
8003	8"	PINE SNAG	DEAD
8004	16"	TULIP POPLAR	GOOD
8005	10"	EASTERN HEMLOCK	GOOD
8006	8"	RED MAPLE	GOOD
8007	22"	WHITE PINE SNAG	DEAD
8008	7"	BEACH	GOOD
8009	10"	EASTERN HEMLOCK	GOOD
8010	9"	RED MAPLE	GOOD
8011	24"	WHITE PINE SNAG	DEAD
8012	18"	WHITE PINE SNAG	DEAD
8013	10"	TULIP POPLAR	GOOD
8014	6"	RED MAPLE	GOOD
8015	6"	RED MAPLE	GOOD
8016	12"	TULIP POPLAR	GOOD
8017	6"	RED MAPLE	GOOD
8018	12"	TULIP POPLAR	GOOD
8019	6"	EASTERN HEMLOCK	GOOD
8020	9"	PINE SNAG	DEAD
8021	24"	WHITE PINE SNAG	DEAD
8022	11"	RED MAPLE	FAIR
8023	6"	EASTERN HEMLOCK	GOOD
8024	8"	EASTERN HEMLOCK	GOOD
8025	24"	WHITE OAK	GOOD
8026	28"	WHITE OAK	GOOD
8027	24"	WHITE PINE	GOOD
8028	22"	WHITE PINE	GOOD
8029	22"	EASTERN HEMLOCK	GOOD
8030	26"	WHITE OAK	GOOD
8031	7"	EASTERN HEMLOCK	GOOD
8032	13"	TULIP POPLAR	GOOD
8033	14"	TULIP POPLAR	GOOD
8034	7"	FORKED BIRCH	GOOD
8035	14"	TULIP POPLAR	GOOD
8036	24"	WHITE PINE	GOOD
8037	28"	WHITE PINE	GOOD
8038	11"	RED MAPLE	GOOD
8039	12"	TULIP POPLAR	GOOD
8040	10"	RED MAPLE	GOOD
8041	24"	WHITE PINE	GOOD
8042	14"	WHITE PINE SNAG	DEAD
8043	14"	PINE SNAG	DEAD
8044	18"	WHITE OAK	GOOD
8045	10"	RED MAPLE	GOOD
8046	14"	EASTERN HEMLOCK	GOOD
8047	18"	WHITE OAK	DEAD
8048	10"	RED MAPLE	GOOD
8049	7"	TULIP POPLAR	GOOD
8050	12"	WHITE PINE SNAG	DEAD
8051	12"	TULIP POPLAR	GOOD
8052	6"	RED MAPLE	GOOD
8053	24"	WHITE PINE	GOOD
8054	20"	TULIP POPLAR	GOOD
8055	7"	TULIP POPLAR	GOOD
8056	15"	TULIP POPLAR	GOOD
8057	15"	TULIP POPLAR	GOOD
8058	20"	TULIP POPLAR	GOOD
8059	12"	TULIP POPLAR	GOOD
8060	24"	WHITE PINE	GOOD
8061	6"	BLACK CHERRY	GOOD
8062	12"	TULIP POPLAR	GOOD
8063	13"	TULIP POPLAR	GOOD
8064	20"	WHITE PINE	POOR
8065	7"	EASTERN HEMLOCK	GOOD
8066	28"	WHITE PINE	GOOD
8067	24"	WHITE PINE	GOOD
8068	10"	TULIP POPLAR	GOOD
8069	6"	TULIP POPLAR	GOOD
8070	14"	RED MAPLE	GOOD
8071	18"	WHITE OAK	DEAD
8072	14"	WHITE OAK	DEAD
8073	9"	TULIP POPLAR	GOOD
8074	21"	WHITE PINE	GOOD
8075	6"	EASTERN HEMLOCK	GOOD
8076	16"	WHITE OAK SNAG	DEAD
8077	24"	TULIP POPLAR	GOOD
8078	6"	BEACH	GOOD
8079	12"	RED MAPLE	GOOD
8080	14"	TULIP POPLAR	FAIR
8081	30"	WHITE OAK	GOOD
8082	9"	RED MAPLE	GOOD
8083	16"	WHITE OAK SNAG	DEAD
8084	18"	WHITE OAK	GOOD
8085	24"	WHITE PINE	GOOD
8086	24"	WHITE PINE	GOOD
8087	12"	TULIP POPLAR	GOOD
8088	24"	WHITE OAK	GOOD
8089	7"	EASTERN HEMLOCK	GOOD
8090	8"	EASTERN HEMLOCK	GOOD
8091	16"	WHITE PINE	GOOD
8092	8"	EASTERN HEMLOCK	GOOD
8093	6"	EASTERN HEMLOCK	GOOD
8094	22"	WHITE OAK	GOOD
8095	9"	RED MAPLE	GOOD
8096	14"	TULIP POPLAR	GOOD
8097	6"	TULIP POPLAR	GOOD
8098	24"	WHITE PINE SNAG	DEAD
8099	20"	WHITE PINE	GOOD
8100	12"	HEMLOCK	GOOD
8101	8"	RED MAPLE	GOOD
8102	16"	TULIP POPLAR	GOOD
8103	10"	WHITE OAK	GOOD
8104	12"	TULIP POPLAR	GOOD
8105	18"	WHITE PINE	GOOD
8106	8"	HEMLOCK	GOOD
8107	18"	WHITE OAK	GOOD
8108	10"	TULIP POPLAR	GOOD
8109	10"	EASTERN HEMLOCK	GOOD
8110	7"	EASTERN HEMLOCK	GOOD

POINT NUMBER	TREE SIZE	TREE SPECIES	CONDITION
8111	30"	WHITE PINE SNAG	DEAD
8112	6"	RED MAPLE	GOOD
8113	24"	WHITE PINE	GOOD
8114	28"	WHITE PINE	GOOD
8115	14"	EASTERN HEMLOCK	GOOD
8116	6"	EASTERN HEMLOCK	GOOD
8117	28"	WHITE PINE SNAG	DEAD
8118	6"	SOURWOOD	GOOD
8119	10"	WHITE PINE	GOOD
8120	8"	EASTERN HEMLOCK	GOOD
8121	8"	EASTERN HEMLOCK	GOOD
8122	16"	WHITE OAK	GOOD
8123	7"	RED MAPLE	GOOD
8124	24"	WHITE PINE	GOOD
8125	7"	RED MAPLE	GOOD
8126	12"	WHITE PINE	GOOD
8127	7"	EASTERN HEMLOCK	GOOD
8128	15"	WHITE PINE	GOOD
8129	9"	EASTERN HEMLOCK	GOOD
8130	18"	TULIP POPLAR	GOOD
8131	28"	WHITE PINE	GOOD
8132	22"	WHITE PINE	GOOD
8133	10"	EASTERN HEMLOCK	GOOD
8134	8"	TULIP POPLAR	GOOD
8135	24"	WHITE PINE	GOOD
8136	10"	RED MAPLE	GOOD
8137	13"	EASTERN HEMLOCK	GOOD
8138	6"	EASTERN HEMLOCK	GOOD
8139	8"	RED MAPLE	GOOD
8140	24"	WHITE PINE	GOOD
8141	24"	TULIP POPLAR	GOOD
8142	24"	WHITE PINE SNAG	DEAD
8143	16"	WHITE PINE	GOOD
8144	22"	WHITE PINE	GOOD
8145	18"	WHITE PINE SNAG	DEAD
8146	30"	WHITE PINE	GOOD
8147	10"	EASTERN HEMLOCK	GOOD
8148	8"	TULIP POPLAR	GOOD
8149	12"	WHITE PINE SNAG	DEAD
8150	12"	TULIP POPLAR	GOOD
8151	8"	RED MAPLE	GOOD
8152	28"	WHITE PINE	GOOD
8153	8"	RED MAPLE	GOOD
8154	8"	INE SNAG	DEAD
8155	24"	WHITE PINE	GOOD
8156	10"	WHITE PINE SNAG	DEAD
8157	16"	TULIP POPLAR	GOOD
8158	18"	WHITE PINE	GOOD
8159	7"	RED MAPLE	GOOD
8160	24"	WHITE PINE SNAG	DEAD
8161	30"	WHITE PINE	GOOD
8162	12"	RED MAPLE	GOOD
8163	18"	WHITE PINE SNAG	DEAD
8164	15"	WHITE PINE SNAG	DEAD
8165	9"	RED MAPLE	GOOD
8166	15"	TULIP POPLAR	GOOD
8167	8"	RED MAPLE	GOOD
8168	21"	TULIP POPLAR	GOOD
8169	24"	WHITE PINE SNAG	DEAD
8170	9"	RED MAPLE	GOOD
8171	15"	TULIP POPLAR	GOOD
8172	20"	TULIP POPLAR	GOOD
8173	10"	RED MAPLE	GOOD
8174	30"	WHITE PINE SNAG	DEAD
8175	30"	WHITE PINE	GOOD
8176	6"	RED MAPLE	GOOD
8177	12"	WHITE PINE SNAG	DEAD
8178	24"	WHITE PINE	GOOD
8179	10"	RED MAPLE	GOOD
8180	10"	RED MAPLE	GOOD
8181	24"	WHITE PINE SNAG	DEAD
8182	18"	WHITE OAK SNAG	DEAD
8183	26"	WHITE PINE SNAG	DEAD
8184	24"	WHITE PINE	GOOD
8185	24"	WHITE PINE	GOOD
8186	24"	WHITE PINE	GOOD
8187	16"	TULIP POPLAR	GOOD
8188	6"	EASTERN HEMLOCK	FAIR
8189	6"	EASTERN HEMLOCK	FAIR
8190	24"	WHITE PINE	GOOD
8191	7"	EASTERN HEMLOCK	FAIR
8192	18"	WHITE PINE SNAG	DEAD
8193	9"	EASTERN HEMLOCK	FAIR
8194	15"	TULIP POPLAR	GOOD
8195	30"	WHITE OAK	GOOD
8196	12"	TULIP POPLAR	GOOD
8197	6"	EASTERN HEMLOCK	FAIR
8198	7"	SOURWOOD	GOOD
8199	7"	EASTERN HEMLOCK	FAIR
8200	6"	EASTERN HEMLOCK	POOR
8201	20"	WHITE PINE	GOOD
8202	30"	WHITE PINE	GOOD
8203	6"	EASTERN HEMLOCK	POOR
8204	36"	WHITE PINE	GOOD
8205	9"	TULIP POPLAR	POOR
8206	16"	TULIP POPLAR	GOOD
8207	15"	RED MAPLE	GOOD
8208	30"	WHITE PINE SNAG	DEAD
8209	24"	WHITE OAK	GOOD
8210	24"	EASTERN HEMLOCK	GOOD
8211	28"	WHITE PINE	GOOD
8212	9"	TULIP POPLAR	GOOD
8213	19"	WHITE PINE	GOOD
8214	16"	WHITE PINE	GOOD
8215	30"	WHITE PINE	GOOD
8216	7"	TULIP POPLAR	GOOD
8217	24"	WHITE PINE	GOOD
8218	30"	WHITE PINE	GOOD
8219	24"	WHITE PINE	GOOD
8220	7"	EASTERN HEMLOCK	GOOD
8221	14"	WHITE OAK	GOOD
8222	9"	TULIP POPLAR	FAIR
8223	24"	TULIP POPLAR	GOOD
8224	16"	EASTERN HEMLOCK	GOOD
8225	8"	TULIP POPLAR	GOOD
8226	6"	RED MAPLE	GOOD
8227	24"	WHITE PINE SNAG	DEAD
8228	20"	WHITE PINE	GOOD
8229	18"	WHITE PINE	GOOD
8230	36"	WHITE PINE	GOOD
8231	24"	WHITE PINE	GOOD
8232	19"	RED MAPLE	GOOD
8233	26"	EASTERN HEMLOCK	GOOD
8234	21"	WHITE PINE	GOOD
8235	7"	RED MAPLE	GOOD
8236	18"	WHITE PINE	GOOD
8237	18"	WHITE PINE	GOOD
8238	24"	WHITE PINE	GOOD
8239	18"	WHITE PINE	GOOD
8240	12"	WHITE PINE SNAG	DEAD
8241	24"	WHITE PINE	GOOD
8242	20"	RED MAPLE	GOOD
8243	22"	TULIP POPLAR	GOOD
8244	7"	RED MAPLE	GOOD
8245	18"	WHITE PINE	GOOD
8246	20"	WHITE PINE	GOOD
8247	16"	WHITE PINE	GOOD
8248	15"	WHITE PINE SNAG	DEAD
8249	10"	WHITE PINE	GOOD
8250	28"	WHITE PINE	GOOD
8251	7"	RED MAPLE	GOOD
8252	16"	WHITE PINE	GOOD
8253	12"	WHITE PINE SNAG	DEAD

POINT NUMBER	TREE SIZE	TREE SPECIES	CONDITION
8254	24"	WHITE PINE	GOOD
8255	12"	RED MAPLE	GOOD
8256	26"	WHITE PINE SNAG	DEAD
8257	6"	EASTERN HEMLOCK	GOOD
8258	10"	WHITE PINE SANG	DEAD
8259	21"	WHITE PINE	GOOD
8260	28"	WHITE PINE	GOOD
8261	10"	RED MAPLE	GOOD
8262	20"	WHITE PINE SNAG	DEAD
8263	10"	WHITE PINE SNAG	DEAD
8264	8"	EASTERN HEMLOCK	FAIR
8265	15"	WHITE PINE	GOOD
8266	22"	WHITE PINE	GOOD
8267	12"	TULIP POPLAR	GOOD
8268	10"	WHITE PINE SNAG	DEAD
8269	17"	WHITE PINE	GOOD
8270	6"	EASTERN HEMLOCK	GOOD
8271	6"	EASTERN HEMLOCK	GOOD
8272	24"	WHITE PINE	GOOD
8273	8"	PINE SNAG	DEAD
8274	7"	EASTERN HEMLOCK	GOOD
8275	20"	WHITE PINE	GOOD
8276	7"	EASTERN HEMLOCK	GOOD
8277	15"	TULIP POPLAR	GOOD
8278	10"	TULIP POPLAR	GOOD
8279	21"	WHITE PINE	GOOD
8280	6"	EASTERN HEMLOCK	GOOD
8281	6"	EASTERN HEMLOCK	GOOD
8282	16"	WHITE PINE	GOOD
8283	20"	TULIP POPLAR	GOOD
8284	15"	WHITE PINE	GOOD
8285	20"	WHITE PINE	GOOD
8286	8"	EASTERN HEMLOCK	GOOD
8287	12"	TULIP POPLAR	GOOD
8288	10"	RED MAPLE	GOOD
8289	20"	WHITE OAK	GOOD
8290	6"	AMERICAN HOLLY	GOOD
8291	6"	EASTERN HEMLOCK	GOOD
8292	18"	WHITE PINE SNAG	DEAD
8293	7"	BEACH	GOOD
8294	20"	RED MAPLE	GOOD
8295	18"	WHITE OAK	GOOD
8296	8"	EASTERN HEMLOCK	GOOD
8297	10"	TULIP POPLAR	GOOD
8298	6"	BEACH	GOOD
8299	8"	SOURWOOD	GOOD
8300	18"	TULIP POPLAR	GOOD
8301	12"	TULIP POPLAR	GOOD
8302	8"	EASTERN HEMLOCK	GOOD
8303	20"	TULIP POPLAR	GOOD
8304	14"	RED MAPLE	GOOD
8305	24"	WHITE PINE SNAG	DEAD
8306	12"	EASTERN HEMLOCK	GOOD
8307	15"	WHITE PINE SNAG	DEAD
8308	8"	EASTERN HEMLOCK	GOOD
8309	15"	WHITE PINE SNAG	DEAD
8310	24"	BEACH	GOOD
8311	22"	WHITE OAK	GOOD
8312	24"	WHITE PINE	GOOD
8313	24"	WHITE PINE SNAG	DEAD
8314	7"	RED MAPLE	GOOD
8315	8"	WHITE PINE SNAG	DEAD
8316	18"	WHITE OAK	GOOD
8317	12"	EASTERN HEMLOCK	GOOD
8318	7"	EASTERN HEMLOCK	GOOD
8319	6"	AMERICAN HOLLY	GOOD
8320	14"	EASTERN HEMLOCK	GOOD
8321	14"	TULIP POPLAR	GOOD
8322	30"	WHITE PINE SNAG	DEAD
8323	16"	NORTHERN RED OAK	GOOD
8324	12"	TULIP POPLAR	GOOD
8325	30"	WHITE PINE	GOOD
8326	16"	WHITE PINE	GOOD
8327	24"	EASTERN HEMLOCK	GOOD
8328	9"	RED MAPLE	GOOD
8329	10"	RED MAPLE	GOOD
8330	12"	TULIP POPLAR	GOOD
8331	12"	RED MAPLE	GOOD
8332	12"	TULIP POPLAR	GOOD
8333	7"	RED MAPLE	GOOD
8334	6"	SOURWOOD	GOOD
8335	8"	RED MAPLE	GOOD
8336	6"	RED MAPLE	GOOD
8337	6"	EASTERN HEMLOCK	GOOD
8338	28"	WHITE OAK	GOOD
8339	16"	TULIP POPLAR	GOOD
8340	10"	TULIP POPLAR	GOOD
8341	15"	POST OAK	GOOD
8342	18"	TULIP POPLAR	GOOD
8343	15"	WHITE PINE	GOOD
8344	20"	RED MAPLE SNAG	DEAD
8345	10"	AMERICAN HOLLY	GOOD
8346	8"	RED MAPLE	FAIR
8347	13"	TULIP POPLAR	GOOD
8348	6"	RED MAPLE	GOOD
8349	10"	TULIP POPLAR	GOOD
8350	18"	TULIP POPLAR	GOOD
8351	6"	EASTERN HEMLOCK	GOOD
8352	7"	RED MAPLE	GOOD
8353	12"	RED MAPLE	GOOD
8354	20"	EASTERN HEMLOCK	GOOD
8355	22"	WHITE OAK	GOOD
8356	8"	EASTERN HEMLOCK SNAG	DEAD
8357	14"	TULIP POPLAR	GOOD
8358	6"	TULIP POPLAR	GOOD
8359	10"	TULIP POPLAR	GOOD
8360	12"	TULIP POPLAR	GOOD
8361	10"	TULIP POPLAR	GOOD
8362	8"	RED MAPLE	GOOD
8363	6"	RED MAPLE	GOOD
8364	9"	SOURWOOD	GOOD
8365	15"	TULIP POPLAR	GOOD
8366	18"	TULIP POPLAR	GOOD
8367	8"	RED MAPLE	GOOD
8368	20"	TULIP POPLAR	GOOD
8369	7"	EASTERN HEMLOCK	GOOD
8370	10"	WHITE OAK	GOOD
8371	24"	WHITE PINE	GOOD
8372	21"	WHITE PINE	GOOD
8373	7"	EASTERN HEMLOCK	GOOD
8374	12"	EASTERN HEMLOCK	DEAD
8375	12"	RED MAPLE	GOOD
8376	20"	SWEET GUM	GOOD
8377	18"	FORKED TULIP POPLAR	GOOD
8378	16"	TULIP POPLAR	GOOD
8379	7"	RED MAPLE	GOOD
8380	7"	RED MAPLE	GOOD
8381	8"	RED MAPLE	GOOD
8382	8"	EASTERN HEMLOCK	GOOD
8383	18"	SHAGBARK HICKORY	GOOD
8384	10"	EASTERN HEMLOCK	GOOD
8385	16"	TULIP POPLAR	GOOD
8386	8"	WHITE PINE SNAG	DEAD
8387	9"	EASTERN HEMLOCK	GOOD
8388	18"	TULIP POPLAR	GOOD
8389	7"	EASTERN HEMLOCK	GOOD
8390	10"	RED MAPLE	GOOD
8391	10"	TULIP POPLAR	GOOD
8392	15"	TULIP POPLAR	GOOD
8393	6"	RED MAPLE	GOOD
8394	10"	TULIP POPLAR	GOOD
8395	12"	TULIP POPLAR	GOOD
8396	8"	TULIP POPLAR	GOOD

POINT NUMBER	TREE SIZE	TREE SPECIES	CONDITION
8397	18"	TULIP POPLAR	GOOD
8398	12"	RED MAPLE	GOOD
8399	7"	RED MAPLE	GOOD
8400	7"	RED MAPLE	GOOD
8401	6"	TULIP POPLAR	GOOD
8402	16"	SOUTHERN RED OAK	GOOD
8403	15"	FORKED RED MAPLE	GOOD
8404	8"	RED MAPLE	GOOD
8405	12"	EASTERN HEMLOCK	GOOD
8406	12"	EASTERN HEMLOCK	GOOD
8407	6"	SOURWOOD	GOOD
8408	19"	WHITE PINE	GOOD
8409	24"	WHITE PINE	GOOD
8410	24"	WHITE PINE	GOOD
8411	15"	WHITE PINE SNAG	DEAD
8412	15"	EASTERN HEMLOCK	GOOD
8413	10"	WHITE PINE SNAG	DEAD
8414	7"	EASTERN HEMLOCK	GOOD
8415	10"	EASTERN HEMLOCK	GOOD
8416	8"	TULIP POPLAR	GOOD
8417	22"	WHITE PINE	GOOD
8418	10"	WHITE PINE	GOOD
8419	12"	TULIP POPLAR	GOOD
8420	18"	EASTERN HEMLOCK	GOOD
8421	18"	EASTERN HEMLOCK	GOOD
8422	12"	RED MAPLE	GOOD
8423	14"	TULIP POPLAR	GOOD
8424	24"	TULIP POPLAR	GOOD
8425	16"	TULIP POPLAR	GOOD
8426	10"	EASTERN HEMLOCK	GOOD
8427	14"	EASTERN HEMLOCK	GOOD
8428	24"	WHITE PINE	GOOD
8429	10"	EASTERN HEMLOCK	GOOD
8430	10"	EASTERN HEMLOCK	GOOD
8431	10"	EASTERN HEMLOCK	GOOD
8432	15"	TULIP POPLAR	GOOD
8433	10"	RED MAPLE	GOOD
8434	7"	RED MAPLE	GOOD
8435	12"	BLACK CHERRY	GOOD
8436	16"	TULIP POPLAR	GOOD
8437	16"	EASTERN HEMLOCK SNAG	DEAD
8438	16"	EASTERN HEMLOCK	GOOD
8439	12"	EASTERN HEMLOCK	POOR
8440	10"	WHITE OAK	GOOD
8441	6"	EASTERN HEMLOCK	GOOD
8442	7"	EASTERN HEMLOCK	GOOD
8443	7"	EASTERN HEMLOCK	GOOD
8444	16"	TULIP POPLAR	GOOD
8445	12"	RED MAPLE	GOOD
8446	6"	TULIP POPLAR	POOR
8447	15"	RED MAPLE	GOOD
8448	7"	RED MAPLE	GOOD
8449	18"	WHITE PINE	GOOD
8450	22"	WHITE PINE SNAG	DEAD
8451	24"	WHITE PINE	GOOD
8452	24"	TULIP POPLAR	GOOD
8453	20"	EASTERN HEMLOCK	GOOD
8454	24"	NORTHERN RED OAK	GOOD
8455	16"	WHITE OAK	GOOD
8456	18"	WHITE OAK	GOOD
8457	8"	TULIP POPLAR	GOOD
8458	22"	RED MAPLE	GOOD
8459	28"	WHITE PINE SNAG	DEAD
8460	10"	EASTERN HEMLOCK	GOOD
8461	10"	EASTERN HEMLOCK	GOOD
8462	16"	TULIP POPLAR	GOOD
8463	15"	WHITE PINE SNAG	DEAD
8464	6"	EASTERN HEMLOCK	GOOD
8465	18"	FORKED RED MAPLE	GOOD
8466	7"	EASTERN HEMLOCK	GOOD
8467	8"	EASTERN HEMLOCK	GOOD
8468	24"	WHITE PINE	GOOD
8469	18"	WHITE PINE	GOOD
8470	14"	TULIP POPLAR	GOOD
8471	14"	TULIP POPLAR	GOOD
8472	12"	TULIP POPLAR	GOOD
8473	12"	PINE SNAG	DEAD
8474	22"	WHITE PINE	GOOD
8475	14"	WHITE OAK	GOOD
8476	8"	TULIP POPLAR	GOOD
8477	7"	EASTERN HEMLOCK	GOOD
8478	12"	WHITE OAK	GOOD
8479	20"	TULIP POPLAR	GOOD
8480	12"	BLACK CHERRY	GOOD
8481	28"	WHITE PINE SNAG	DEAD
8482	12"	RED MAPLE	DEAD
8483	12"	EASTERN HEMLOCK	GOOD
8484	10"	EASTERN HEMLOCK	GOOD
8485	24"	WHITE PINE	GOOD
8486	22"	TULIP POPLAR	GOOD
8487	17"	PINE	GOOD
8488	17"	PINE	GOOD
8489	10"	PINE	GOOD
8490	16"	PINE	GOOD
8491	32"	DECIDUOUS UNIDENTIFIED	GOOD
8492	15"	TULIP POPLAR	GOOD
8493	18"	WHITE PINE	GOOD
8494	30"	WHITE SNAG	DEAD
8495	15"	EASTERN HEMLOCK	GOOD
8496	15"	FORKED WHITE OAK	GOOD
8497	48"	FORKED WHITE OAK	GOOD
8498	10"	RED MAPLE	GOOD
8499	8"	RED MAPLE	DEAD
8500	14"	WHITE PINE SNAG	DEAD
8501	18"	WHITE PINE	GOOD
8502	15"	WHITE PINE	GOOD
8503	20"	RED MAPLE	GOOD
8504	6"	EASTERN HEMLOCK	GOOD
8505	12"	WHITE PINE SNAG	DEAD
8506	24"	WHITE PINE SNAG	DEAD
8507	26"	WHITE PINE SNAG	DEAD
8508	6"	BEACH	GOOD
8509	9"	SOURWOOD	GOOD
8510	8"	SOURWOOD	GOOD
8511	10"	RED MAPLE	GOOD
8512	9"	RED MAPLE	GOOD
8513	10"	EASTERN HEMLOCK	GOOD
8514	24"	WHITE OAK	GOOD
8515	18"	WHITE PINE	GOOD
8516	24"	WHITE PINE	GOOD
8517	6"	RED MAPLE	GOOD
8518	12"	TRIPLE RED MAPLE	GOOD
8519	8"	RED MAPLE	GOOD
8520	8"	SNAG DECIDUOUS UNIDENTIFIED	DEAD
8521	15"	TULIP POPLAR	GOOD
8522	13"	WHITE OAK	GOOD
8523	10"	WHITE OAK	GOOD
8524	12"	RED MAPLE	GOOD
8525	10"	RED MAPLE	GOOD
8526	8"	RED MAPLE	GOOD
8527	7"	EASTERN HEMLOCK	GOOD
8528	6"	EASTERN HEMLOCK	GOOD
8529	16"	RED MAPLE	GOOD
8530	12"	SNAG DECIDUOUS UNIDENTIFIED	DEAD
8531	6"	EASTERN HEMLOCK	GOOD
8532	10"	BLACK OAK	GOOD
8533	12"	BLACK OAK	GOOD
8534	7"	RED MAPLE	GOOD
8535	9"	WHITE OAK	GOOD
8536	10"	WHITE OAK	GOOD
8537	8"	WHITE OAK	GOOD
8538	9"	WHITE OAK	GOOD
8539	20"	BLACK OAK	GOOD

POINT NUMBER	TREE SIZE	TREE SPECIES	CONDITION
8540	24"	TULIP POPLAR	GOOD
8541	6"	RED MAPLE	GOOD
8542	28"	WHITE PINE	GOOD
8543	10"	EASTERN HEMLOCK	GOOD
8544	6"	RED MAPLE	GOOD
8545	7"	RED MAPLE	GOOD
8546	12"	WHITE PINE SNAG	DEAD
8547	16"	TULIP POPLAR	GOOD
8548	28"	WHITE PINE SNAG	DEAD
8549	18"	TULIP POPLAR	GOOD
8550	8"	RED MAPLE	GOOD
8551	7"	RED MAPLE	GOOD
8552	10"	EASTERN HEMLOCK	GOOD
8553	10"	RED MAPLE	GOOD
8554	12"	WHITE OAK	GOOD
8555	12"	EASTERN HEMLOCK	DEAD
8556	7"	IRON WOOD HORNBEAM	GOOD
8557	12"	EASTERN HEMLOCK SNAG	DEAD
8558	24"	TULIP POPLAR	GOOD
8559	9"	SNAG DECIDUOUS UNIDENTIFIED	DEAD
8560	10"	RED MAPLE	GOOD
8561	14"	TULIP POPLAR	GOOD
8562	6"	EASTERN HEMLOCK	GOOD
8563	15"	TULIP POPLAR	GOOD
8564	14"	WHITE PINE	GOOD
8565	14"	TULIP POPLAR	GOOD
8566	6"	RED MAPLE	GOOD
8567	9"	RED MAPLE	GOOD
8568	9"	RED MAPLE	GOOD
8569	7"	RED MAPLE	GOOD
8570	24"	EASTERN HEMLOCK	GOOD
8571	7"	EASTERN HEMLOCK	GOOD
8572	14"	BLACK CHERRY	GOOD
8573	9"	TULIP POPLAR	GOOD
8574	28"	WHITE OAK	GOOD
8575	6"	EASTERN HEMLOCK	GOOD
8576	12"	TULIP POPLAR	GOOD
8577	12"	TULIP POPLAR	GOOD
8578	18"	TULIP POPLAR	GOOD
8579	12"	RED MAPLE	GOOD
8580	12"	RED MAPLE	GOOD
8581	9"	SOURWOOD	GOOD
8582	10"	RED MAPLE	GOOD
8583	12"	RED MAPLE	GOOD
8584	10"	RED MAPLE SNAG	DEAD
8585	12"	RED MAPLE	GOOD
8586	7"	RED MAPLE	GOOD
8587	8"	RED MAPLE	GOOD
8588	12"	TULIP POPLAR	GOOD
8589	14"	HICKORY	GOOD
8590	12"	EASTERN HEMLOCK	FAIR
8591	10"	EASTERN HEMLOCK	POOR
8592	12"	RED MAPLE	FAIR
8593	7"	EASTERN HEMLOCK	GOOD
8594	8"	FORKED IRONWOOD	GOOD
8595	16"	TULIP POPLAR	GOOD
8596	7"	DOGWOOD	GOOD
8597	7"	DOGWOOD	GOOD
8598	8"	DOGWOOD	GOOD
8599	7"	DOGWOOD	GOOD
8600	7"	DOGWOOD	POOR
8601	7"	DOGWOOD	POOR
8602	30"	TULIP POPLAR	GOOD
8603	24"	TULIP POPLAR	GOOD
8604	24"	TULIP POPLAR	GOOD
8605	24"	FORKED TULIP POPLAR	GOOD
8606	8"	RED MAPLE	GOOD
8607	12"	RED MAPLE	GOOD
8608	18"	RED MAPLE	GOOD
8609	20"	TULIP POPLAR	GOOD
8610	18"	TULIP POPLAR	GOOD
8611	24"	TULIP POPLAR	GOOD
8612	24"	TULIP POPLAR	GOOD
8613	7"	BEACH	GOOD
8614	24"	EASTERN HEMLOCK	GOOD
8615	15"	TULIP POPLAR	GOOD
8616	18"	TULIP POPLAR	GOOD
8617	12"	WHITE PINE SNAG	DEAD
8618	8"	EASTERN HEMLOCK	GOOD
8619	14"	WHITE PINE	GOOD
8620	16"	WHITE PINE SNAG	DEAD
8621	12"	EASTERN HEMLOCK	GOOD
8622	12"	EASTERN HEMLOCK	GOOD
8623	7"	BIRCH	GOOD
8624	16"	TULIP POPLAR	GOOD
8625	10"	PINE SNAG	DEAD
8626	24"	WHITE PINE	GOOD
8627	10"	TULIP POPLAR	GOOD
8628	15"	TULIP POPLAR	GOOD
8629	6"	BEACH	GOOD
8630	30"	WHITE PINE	GOOD
8631	18"	WHITE PINE SNAG	DEAD
8632	20"	WHITE PINE SNAG	DEAD
8633	28"	WHITE PINE SNAG	DEAD
8634	24"	TULIP POPLAR	GOOD
8635	24"	FORKED RED MAPLE	GOOD
8636	24"	TULIP POPLAR	GOOD
8637	10"	WHITE ASH	GOOD
8638	10"	RED MAPLE	GOOD
8639	32"	TULIP POPLAR	GOOD
8640	12"	TULIP POPLAR	GOOD
8641	24"	TULIP POPLAR	GOOD
8642	10"	RED MAPLE	GOOD
8643	15"	TULIP POPLAR	GOOD
8644	8"	WHITE OAK	GOOD
8645	30"	TULIP POPLAR	GOOD
8646	20"	FORKED TULIP POPLAR	GOOD
8647	16"	TULIP POPLAR	GOOD
8648	20"	TULIP POPLAR	GOOD
8649	20"	RED MAPLE	GOOD
8650	20"	TULIP POPLAR	GOOD
8651	6"	TULIP POPLAR	GOOD
8652	16"	TULIP POPLAR	GOOD
8653	10"	TULIP POPLAR	GOOD
8654	9"	TULIP POPLAR	GOOD
8655	30"	WHITE PINE SNAG	DEAD
8656	30"	WHITE PINE SNAG	DEAD
8657	24"	TULIP POPLAR	GOOD
8658	24"	WHITE PINE SNAG	DEAD
8659	14"	EASTERN HEMLOCK	GOOD
8660	10"	RED MAPLE	GOOD

TREE SURVEY OF:

GREAT SMOKY MOUNTAINS INSTITUTE INC PROPERTY

± 42.42 ACRES

PLAT: MAP FILE 4420B
ADDRESS: 229 BETHEL CHURCH ROAD
DEED BOOK 2558, PAGE 945
TAX MAP 97, PARCEL 112.00
&
DEED BOOK 2558, PAGE 950
TAX MAP 97, PARCEL 111.00
DISTRICT 15, BLOUNT COUNTY, TENNESSEE
SCALE: 1" = 40' MARCH 10, 2023

Plot Size: 30" x 42"

GSMIT_Tree_Survey.dwg

POINT NUMBER	TREE SIZE	TREE SPECIES	CONDITION
8661	16"	RED MAPLE	GOOD
8662	8"	TULIP POPLAR	GOOD
8663	15"	RED OAK	GOOD
8664	8"	EASTERN HEMLOCK	GOOD
8665	6"	EASTERN HEMLOCK	GOOD
8666	36"	WHITE OAK	GOOD
8667	7"	EASTERN HEMLOCK	GOOD
8668	7"	EASTERN HEMLOCK	GOOD
8669	18"	FORKED EASTERN HEMLOCK	GOOD
8670	16"	TULIP POPLAR	GOOD
8671	17"	TULIP POPLAR	GOOD
8672	17"	TULIP POPLAR	GOOD
8673	18"	PINE SNAG	DEAD
8674	8"	EASTERN HEMLOCK	GOOD
8675	12"	TULIP POPLAR	GOOD
8676	18"	TULIP POPLAR	GOOD
8677	24"	TULIP POPLAR	GOOD
8678	24"	WHITE PINE	GOOD
8679	17"	EASTERN HEMLOCK	GOOD
8680	10"	EASTERN HEMLOCK	GOOD
8681	32"	WHITE OAK	GOOD
8682	8"	TULIP POPLAR	GOOD
8683	6"	TULIP POPLAR	GOOD
8684	14"	HICKORY	GOOD
8685	14"	HICKORY	GOOD
8686	15"	TULIP POPLAR	GOOD
8687	6"	EASTERN HEMLOCK	POOR
8688	30"	WHITE OAK	GOOD
8689	7"	RED MAPLE	GOOD
8690	9"	RED MAPLE	GOOD
8691	7"	EASTERN HEMLOCK	GOOD
8692	6"	AMERICAN HOLLY	GOOD
8693	7"	EASTERN HEMLOCK	GOOD
8694	10"	RED MAPLE	GOOD
8695	36"	WHITE PINE SNAG	DEAD
8696	24"	EASTERN HEMLOCK	GOOD
8697	22"	TULIP POPLAR	GOOD
8698	12"	RED MAPLE	GOOD
8699	14"	TULIP POPLAR	GOOD
8700	18"	WHITE PINE	GOOD
8701	7"	EASTERN HEMLOCK	GOOD
8702	10"	EASTERN HEMLOCK	GOOD
8703	10"	RED MAPLE	GOOD
8704	7"	IRONWOOD	GOOD
8705	24"	TULIP POPLAR	GOOD
8706	7"	TULIP POPLAR	GOOD
8707	10"	EASTERN HEMLOCK	GOOD
8708	14"	RED MAPLE	POOR
8709	32"	TULIP POPLAR	GOOD
8710	10"	EASTERN HEMLOCK	GOOD
8711	12"	RED MAPLE	GOOD
8712	15"	BLACK OAK	GOOD
8713	10"	BIRCH	GOOD
8714	12"	RED MAPLE	GOOD
8715	7"	RED MAPLE	GOOD
8716	9"	HICKORY	GOOD
8717	20"	BLACK OAK	GOOD
8718	18"	TULIP POPLAR	GOOD
8719	22"	EASTERN HEMLOCK	GOOD
8720	12"	EASTERN HEMLOCK	GOOD
8721	20"	EASTERN HEMLOCK	GOOD
8722	40"	WHITE OAK	GOOD
8723	7"	EASTERN HEMLOCK	GOOD
8724	6"	EASTERN HEMLOCK	GOOD
8725	10"	TULIP POPLAR	GOOD
8726	36"	WHITE OAK	GOOD
8727	6"	EASTERN HEMLOCK	GOOD
8728	20"	TULIP POPLAR	GOOD
8729	15"	TULIP POPLAR	GOOD
8730	16"	TULIP POPLAR	GOOD
8731	20"	TULIP POPLAR	GOOD
8732	8"	RED MAPLE	GOOD
8733	20"	WHITE PINE	GOOD
8734	30"	WHITE PINE	GOOD
8735	36"	WHITE PINE	GOOD
8736	7"	EASTERN HEMLOCK	GOOD
8737	12"	EASTERN HEMLOCK	GOOD
8738	24"	WHITE PINE	GOOD
8739	12"	SOUTHERN RED OAK	GOOD
8740	18"	NORTHERN RED OAK	GOOD
8741	12"	EASTERN HEMLOCK SNAG	DEAD
8742	10"	EASTERN HEMLOCK	GOOD
8743	14"	EASTERN HEMLOCK	GOOD
8744	12"	EASTERN HEMLOCK SNAG	DEAD
8745	8"	EASTERN HEMLOCK	GOOD
8746	12"	TULIP POPLAR	GOOD
8747	22"	TULIP POPLAR	GOOD
8748	12"	TULIP POPLAR	GOOD
8749	24"	EASTERN HEMLOCK	GOOD
8750	12"	RED MAPLE	GOOD
8751	22"	TULIP POPLAR	GOOD
8752	12"	RED MAPLE	GOOD
8753	7"	AMERICAN HOLLY	GOOD
8754	10"	RED MAPLE	GOOD
8755	16"	FORKED RED MAPLE	GOOD
8756	10"	BLACK CHERRY SNAG	DEAD
8757	12"	SUGAR MAPLE	GOOD
8758	14"	TULIP POPLAR	GOOD
8759	30"	WHITE PINE	GOOD
8760	30"	WHITE PINE	GOOD
8761	24"	EASTERN HEMLOCK	GOOD
8762	16"	WHITE PINE	GOOD
8763	16"	WHITE PINE	GOOD
8764	20"	HICKORY	GOOD
8765	28"	HICKORY	GOOD
8766	10"	EASTERN HEMLOCK	GOOD
8767	8"	EASTERN HEMLOCK	GOOD
8768	6"	TULIP POPLAR	GOOD
8769	24"	WHITE PINE	GOOD
8770	10"	EASTERN HEMLOCK	GOOD
8771	12"	EASTERN HEMLOCK	GOOD
8772	34"	WHITE OAK	GOOD
8773	8"	EASTERN HEMLOCK SNAG	DEAD
8774	6"	EASTERN HEMLOCK	GOOD
8775	32"	HICKORY	GOOD
8776	32"	HICKORY	GOOD
8777	15"	WHITE PINE SNAG	DEAD
8778	18"	WHITE PINE SNAG	DEAD
8779	10"	EASTERN HEMLOCK	GOOD
8780	16"	TULIP POPLAR	GOOD
8781	20"	WHITE PINE SNAG	DEAD
8782	12"	SOURWOOD	GOOD
8783	7"	EASTERN HEMLOCK	GOOD
8784	10"	TULIP POPLAR	GOOD
8785	10"	PINE SNAG	DEAD
8786	24"	WHITE PINE SNAG	DEAD
8787	10"	TULIP POPLAR	GOOD
8788	8"	WHITE OAK	GOOD
8789	8"	RED MAPLE	GOOD
8790	14"	TULIP POPLAR	GOOD
8791	6"	BEACH	GOOD
8792	7"	IRONWOOD	GOOD
8793	36"	FORKED EASTERN HEMLOCK	GOOD
8794	14"	TULIP POPLAR	GOOD
8795	10"	BLACK CHERRY	GOOD
8796	10"	PINE SNAG	DEAD
8797	8"	TULIP POPLAR	GOOD
8798	18"	TULIP POPLAR	GOOD
8799	8"	EASTERN HEMLOCK	GOOD
8800	8"	TULIP POPLAR	GOOD
8801	24"	TULIP POPLAR	GOOD
8802	6"	RED MAPLE	GOOD
8803	10"	BLACK CHERRY	GOOD

POINT NUMBER	TREE SIZE	TREE SPECIES	CONDITION
8804	8"	TULIP POPLAR	GOOD
8805	24"	WHITE PINE	GOOD
8806	6"	EASTERN HEMLOCK	GOOD
8807	20"	WHITE PINE	GOOD
8808	8"	EASTERN HEMLOCK	GOOD
8809	18"	WHITE PINE SNAG	DEAD
8810	16"	EASTERN HEMLOCK	GOOD
8811	12"	EASTERN HEMLOCK	GOOD
8812	18"	WHITE PINE	GOOD
8813	24"	WHITE PINE	GOOD
8814	7"	EASTERN HEMLOCK	GOOD
8815	6"	TULIP POPLAR	GOOD
8816	6"	TULIP POPLAR	GOOD
8817	6"	TULIP POPLAR	GOOD
8818	12"	EASTERN HEMLOCK	GOOD
8819	10"	WHITE PINE SNAG	DEAD
8820	24"	WHITE PINE	GOOD
8821	12"	TULIP POPLAR	GOOD
8822	10"	EASTERN HEMLOCK	GOOD
8823	10"	EASTERN HEMLOCK	GOOD
8824	24"	WHITE OAK	GOOD
8825	24"	WHITE OAK	GOOD
8826	15"	WHITE PINE	GOOD
8827	16"	WHITE PINE	GOOD
8828	24"	WHITE PINE	GOOD
8829	8"	EASTERN HEMLOCK	GOOD
8830	8"	EASTERN HEMLOCK	GOOD
8831	8"	EASTERN HEMLOCK	GOOD
8832	26"	WHITE PINE	GOOD
8833	12"	EASTERN HEMLOCK	GOOD
8834	7"	BEACH	GOOD
8835	28"	WHITE OAK	GOOD
8836	22"	WHITE OAK	GOOD
8837	15"	EASTERN HEMLOCK	GOOD
8838	7"	EASTERN HEMLOCK	GOOD
8839	24"	WHITE PINE	GOOD
8840	26"	WHITE PINE	GOOD
8841	10"	EASTERN HEMLOCK	GOOD
8842	10"	EASTERN HEMLOCK	GOOD
8843	8"	WHITE PINE SNAG	DEAD
8844	16"	TULIP POPLAR	GOOD
8845	26"	WHITE PINE	GOOD
8846	18"	TULIP POPLAR	GOOD
8847	12"	EASTERN HEMLOCK	GOOD
8848	20"	EASTERN HEMLOCK	GOOD
8849	9"	EASTERN HEMLOCK	GOOD
8850	10"	TULIP POPLAR	GOOD
8851	7"	RED MAPLE	GOOD
8852	10"	TULIP POPLAR	GOOD
8853	10"	TULIP POPLAR	GOOD
8854	10"	FORKED EASTERN HEMLOCK	GOOD
8855	7"	SWEETGUM	GOOD
8856	30"	WHITE PINE	GOOD
8857	8"	BLACK CHERRY	GOOD
8858	9"	BLACK CHERRY	GOOD
8859	8"	RED MAPLE	GOOD
8860	15"	EASTERN HEMLOCK	GOOD
8861	9"	EASTERN HEMLOCK	GOOD
8862	8"	EASTERN HEMLOCK	GOOD
8863	8"	EASTERN HEMLOCK	GOOD
8864	8"	EASTERN HEMLOCK	GOOD
8865	8"	TULIP POPLAR	GOOD
8866	10"	TULIP POPLAR	GOOD
8867	6"	TULIP POPLAR	GOOD
8868	14"	TULIP POPLAR	GOOD
8869	14"	TULIP POPLAR	GOOD
8870	28"	WHITE PINE SNAG	DEAD
8871	8"	RED MAPLE	GOOD
8872	7"	EASTERN HEMLOCK	GOOD
8873	24"	WHITE PINE SNAG	DEAD
8874	28"	WHITE OAK	GOOD
8875	20"	EASTERN HEMLOCK SNAG	DEAD
8876	10"	EASTERN HEMLOCK	GOOD
8877	6"	EASTERN HEMLOCK	GOOD
8878	15"	HICKORY	GOOD
8879	18"	WHITE PINE SNAG	DEAD
8880	24"	WHITE PINE SNAG	DEAD
8881	10"	EASTERN HEMLOCK	GOOD
8882	7"	EASTERN HEMLOCK	GOOD
8883	7"	EASTERN HEMLOCK	GOOD
8884	13"	RED MAPLE	GOOD
8885	20"	WHITE PINE SNAG	DEAD
8886	14"	EASTERN HEMLOCK	GOOD
8887	12"	EASTERN HEMLOCK SNAG	DEAD
8888	14"	EASTERN HEMLOCK	GOOD
8889	10"	WHITE PINE	GOOD
8890	18"	WHITE PINE	GOOD
8891	18"	WHITE PINE	GOOD
8892	34"	WHITE PINE SNAG	DEAD
8893	10"	RED MAPLE	GOOD
8894	6"	EASTERN HEMLOCK	GOOD
8895	8"	EASTERN HEMLOCK	GOOD
8896	8"	HICKORY	GOOD
8897	7"	EASTERN HEMLOCK	GOOD
8898	10"	EASTERN HEMLOCK	GOOD
8899	7"	EASTERN HEMLOCK	GOOD
8900	10"	EASTERN HEMLOCK	GOOD
8901	14"	EASTERN HEMLOCK	GOOD
8902	14"	EASTERN HEMLOCK	GOOD
8903	12"	TULIP POPLAR	GOOD
8904	12"	TULIP POPLAR	GOOD
8905	10"	TULIP POPLAR	GOOD
8906	10"	TULIP POPLAR	GOOD
8907	12"	TULIP POPLAR	GOOD
8908	9"	TULIP POPLAR	GOOD
8909	18"	WHITE PINE SNAG	DEAD
8910	9"	TULIP POPLAR	GOOD
8911	12"	TULIP POPLAR	GOOD
8912	6"	HICKORY	GOOD
8913	8"	TULIP POPLAR	GOOD
8914	11"	TULIP POPLAR	GOOD
8915	20"	TULIP POPLAR	GOOD
8916	14"	TULIP POPLAR	GOOD
8917	10"	EASTERN HEMLOCK	GOOD
8918	9"	RED MAPLE	GOOD
8919	10"	SOURWOOD	GOOD
8920	24"	SOUTHERN RED OAK	GOOD
8921	7"	SOUTHERN RED OAK	GOOD
8922	16"	BLACK OAK	GOOD
8923	12"	SOURWOOD	GOOD
8924	11"	HICKORY	GOOD
8925	14"	EASTERN HEMLOCK	GOOD
8926	18"	TULIP POPLAR	GOOD
8927	16"	TULIP POPLAR	GOOD
8928	12"	BLACK CHERRY SNAG	DEAD
8929	12"	BLACK CHERRY	GOOD
8930	16"	RED MAPLE	GOOD
8931	7"	RED MAPLE	GOOD
8932	18"	RED MAPLE	GOOD
8933	12"	WHITE OAK	GOOD
8934	15"	SOUTHERN RED OAK	GOOD
8935	12"	WHITE OAK	GOOD
8936	14"	SOUTHERN RED OAK	GOOD
8937	26"	RED MAPLE	GOOD
8938	6"	WHITE OAK SNAG	POOR
8939	24"	RED MAPLE	GOOD
8940	24"	RED MAPLE	GOOD
8941	24"	RED MAPLE	GOOD
8942	13"	RED MAPLE	GOOD
8943	15"	RED MAPLE	GOOD
8944	12"	RED MAPLE	GOOD
8945	10"	RED MAPLE	GOOD
8946	28"	WHITE OAK	GOOD

POINT NUMBER	TREE SIZE	TREE SPECIES	CONDITION
8947	24"	TULIP POPLAR	GOOD
8948	24"	TULIP POPLAR	GOOD
8949	18"	RED MAPLE	GOOD
8950	14"	WHITE OAK	GOOD
8951	18"	TULIP POPLAR	GOOD
8952	18"	TULIP POPLAR	GOOD
8953	9"	AMERICAN HOLLY	GOOD
8954	10"	SWEETGUM	GOOD
8955	20"	RED MAPLE	GOOD
8956	14"	WHITE OAK	GOOD
8957	8"	HICKORY	GOOD
8958	10"	HICKORY	GOOD
8959	10"	SNAG DECIDUOUS UNIDENTIFIED	DEAD
8960	34"	TULIP POPLAR	GOOD
8961	11"	HICKORY	GOOD
8962	8"	HICKORY	GOOD
8963	10"	HICKORY	GOOD
8964	13"	HICKORY SNAG	DEAD
8965	30"	WHITE OAK	GOOD
8966	7"	IRONWOOD	GOOD
8967	12"	HICKORY	GOOD
8968	14"	EASTERN HEMLOCK	GOOD
8969	9"	EASTERN HEMLOCK	GOOD
8970	24"	WHITE PINE SNAG	DEAD
8971	7"	TULIP POPLAR	GOOD
8972	20"	RED MAPLE	GOOD
8973	20"	SUGAR MAPLE	GOOD
8974	9"	RED MAPLE	GOOD
8975	14"	EASTERN HEMLOCK	GOOD
8976	14"	EASTERN HEMLOCK	GOOD
8977	18"	EASTERN HEMLOCK	GOOD
8978	9"	SNAG DECIDUOUS UNIDENTIFIED	DEAD
8979	6"	HACKBERRY	GOOD
8980	7"	DOGWOOD	GOOD
8981	15"	WHITE PINE SNAG	DEAD
8982	36"	TULIP POPLAR	GOOD
8983	8"	WHITE PINE	GOOD
8984	7"	EASTERN HEMLOCK	GOOD
8985	7"	EASTERN HEMLOCK	GOOD
8986	12"	HICKORY	GOOD
8987	14"	RED MAPLE	GOOD
8988	24"	TULIP POPLAR	GOOD
8989	10"	EASTERN HEMLOCK	GOOD
8990	8"	EASTERN HEMLOCK	GOOD
8991	12"	WHITE PINE	GOOD
8992	10"	WHITE PINE	GOOD
8993	14"	EASTERN HEMLOCK	GOOD
8994	18"	TULIP POPLAR	GOOD
8995	14"	TULIP POPLAR	GOOD
8996	7"	HICKORY	GOOD
8997	6"	DOGWOOD	GOOD
8998	7"	EASTERN HEMLOCK	GOOD
8999	22"	SWEETGUM	GOOD
9000	16"	SWEETGUM	GOOD
9001	8"	DOGWOOD	GOOD
9002	7"	HICKORY	GOOD
9003	14"	SUGAR MAPLE	FAIR
9004	18"	SUGAR MAPLE	GOOD
9005	17"	SUGAR MAPLE	GOOD
9006	27"	TULIP POPLAR	GOOD
9007	25"	TULIP POPLAR	GOOD
9008	13"	HICKORY	GOOD
9009	15"	RED MAPE	GOOD
9010	24"	HICKORY	GOOD
9011	15"	EASTERN HEMLOCK	GOOD
9012	16"	RED MAPLE	GOOD
9013	8"	BLACK GUM	GOOD
9014	6"	EASTERN HEMLOCK	GOOD
9015	8"	EASTERN HEMLOCK	GOOD
9016	11"	SHAGBARK HICKORY	GOOD
9017	18"	EASTERN HEMLOCK	GOOD
9018	12"	BLACK OAK	GOOD
9019	10"	HICKORY	GOOD
9020	10"	IRONWOOD	GOOD
9021	10"	RED MAPLE	GOOD
9022	10"	IRONWOOD	GOOD
9023	14"	RED MAPLE	GOOD
9024	7"	HICKORY	GOOD
9025	9"	AMERICAN HOLLY	GOOD
9026	16"	WHITE OAK	GOOD
9027	16"	WHITE OAK	GOOD
9028	20"	TWIN FORKED TULIP POPLAR	GOOD
9029	7"	RED MAPLE	GOOD
9030	6"	RED MAPLE	GOOD
9031	14"	TULIP POPLAR	GOOD
9032	8"	IRONWOOD	GOOD
9033	12"	SUGAR MAPLE	GOOD
9034	10"	SOUTHEN RED OAK	GOOD
9035	28"	SOUTHERN RED OAK	GOOD
9036	8"	EASTERN HEMLOCK	GOOD
9037	22"	TWIN FORKED RED MAPLE	GOOD
9038	18"	SOUTHERN RED OAK	GOOD
9039	10"	RED MAPLE	GOOD
9040	14"	BLACK CHERRY	FAIR
9041	6"	TWIN IRONWOOD	GOOD
9042	9"	ASH	GOOD
9043	14"	RED MAPLE	GOOD
9044	6"	DOGWOOD	GOOD
9045	12"	RED MAPLE	DEAD
9046	12"	RED MAPLE	GOOD
9047	18"	WHITE OAK	GOOD
9048	24"	WHITE OAK	GOOD
9049	10"	HICKORY	GOOD
9050	9"	SOURWOOD	GOOD
9051	28"	TULIP POPLAR	GOOD
9052	28"	TULIP POPLAR	GOOD
9053	28"	TULIP POPLAR	GOOD
9054	7"	AMERICAN HOLLY	GOOD
9055	14"	RED MAPLE	GOOD
9056	6"	TWIN DOGWOOD	GOOD
9057	48"	TULIP POPLAR	GOOD
9058	12"	IRONWOOD	GOOD
9059	30"	TULIP POPLAR	GOOD
9060	28"	TULIP POPLAR	GOOD
9061	8"	DOGWOOD	GOOD
9062	6"	DOGWOOD	GOOD
9063	20"	HICKORY	GOOD
9064	9"	DOGWOOD	GOOD
9065	18"	PINCHPINE	GOOD
9066	24"	EASTERN RED CEDAR	GOOD
9067	24"	EASTERN RED CEDAR	GOOD
9068	24"	EASTERN RED CEDAR	GOOD
9069	14"	EASTERN RED CEDAR	GOOD
9070	10"	PINE SNAG	DEAD
9071	18"	PINE SNAG	DEAD
9072	12"	EASTERN RED CEDAR	GOOD
9073	12"	EASTERN RED CEDAR	GOOD
9074	6" ?	?	GOOD
9075	8"	EASTERN RED CEDAR	GOOD
9076	6"	EASTERN RED CEDAR	GOOD
9077	6"	EASTERN RED CEDAR	GOOD
9078	10"	EASTERN RED CEDAR	GOOD
9079	14"	EASTERN RED CEDAR	GOOD
9080	12"	FORKED EASTERN RED CEDAR	GOOD
9081	12"	EASTERN RED CEDAR	GOOD
9082	12"	EASTERN RED CEDAR	GOOD
9083	12"	PINCHPINE	GOOD
9084	12"	EASTERN RED CEDAR	GOOD
9085	16"	EASTERN RED CEDAR	GOOD
9086	12"	EASTERN RED CEDAR	GOOD
9087	10"	PINE SNAG	DEAD
9088	10"	PITCH PINE LEANING	GOOD
9089	10"	PITCH PINE LEANING	GOOD

POINT NUMBER	TREE SIZE	TREE SPECIES	CONDITION
9090	10"	PINE SNAG	DEAD
9091	10"	PITCH PINE	GOOD
9092	10"	PINE SNAG	DEAD
9093	10"	PITCH PINE	GOOD
9094	8"	PITCH PINE	GOOD
9095	12"	BLACK OAK	GOOD
9096	7"	HICKORY	GOOD
9097	14"	FORKED HICKORY	GOOD
9098	24"	TULIP POPLAR	GOOD
9099	20"	TWIN FORKED TULIP POPLAR	GOOD
9100	14"	HICKORY	GOOD
9101	6"	SHAGBARK HICKORY	GOOD
9102	12"	HICKORY	GOOD
9103	9"	HICKORY	GOOD
9104	10"	HICKORY	GOOD
9105	12"	EASTERN HEMLOCK	GOOD
9106	16"	WHITE OAK	GOOD
9107	16"	HICKORY	GOOD
9108	30"	TULIP POPLAR	GOOD
9109	12"	RED MAPLE	GOOD
9110	30"	NORTHERN RED OAK	GOOD
9111	12"	FORKED DECIDUOUS UNKNOWN	GOOD
9112	6"	AMERICAN HOLLY	GOOD
9113	24"	OAK SNAG	SNAG
9114	15"	FORKED WHITE OAK	GOOD
9115	12"	WHITE OAK	GOOD
9116	10"	PIGNUT HICKORY	GOOD
9117	15"	PIGNUT HICKORY	GOOD
9118	18"	HICKORY	GOOD
9119	12"	WHITE OAK	GOOD
9120	30"	BLACK OAK	GOOD
9121	28"	TULIP POPLAR	GOOD
9122	10"	EASTERN HEMLOCK	GOOD
9123	11"	OAK SNAG	DEAD
9124	12"	SNAG	DEAD
9125	22"	SOUTHERN RED OAK	GOOD
9126	14"	BACK CHERRY	GOOD
9127	6"	EASTERN HEMLOCK	GOOD
9128	14"	EASTERN HEMLOCK	GOOD
9129	12"	WHITE PINE	DEAD
9130	10"	WHITE PINE	GOOD
9131	6"	BLACK CHERRY	GOOD
9132	10"	PINE SNAG	DEAD
9133	10"	TULIP POPLAR	GOOD
9134	6"	TULIP POPLAR	GOOD
9135	10"	TULIP POPLAR	GOOD
9136	6"	BEACH	GOOD
9137	6"	WINGED ELM	GOOD
9138	6"	BEACH	GOOD
9139	9"	SWEETGUM	GOOD
9140	10"	SHORTLEAF	GOOD
9141	8"	IRONWOOD	GOOD
9142	12"	ASH	GOOD
9143	10"	TULIP POPLAR	GOOD
9144	10"	TULIP POPLAR	GOOD
9145	10"	SHORTLEAF PINE	GOOD
9146	8"	EASTERN HEMLOCK	GOOD
9147	10"	WHITE PINE	GOOD
9148	6"	BEACH	GOOD
9149	6"	TWIN FORKED TULIP POPLAR	GOOD
9150	7"	BEACH	GOOD
9151	10"	TULIP POPLAR	GOOD
9152	6"	TULIP POPLAR	GOOD
9153	13"	SWEETGUM	GOOD
9154	10"	WHITE PINE	GOOD
9155	11"	SWEETGUM	GOOD
9156	6"	WHITE PINE	GOOD
9157	6"	BEACH	GOOD
9158	6"	FORKED IRONWOOD	GOOD
9159	8"	TULIP POPLAR	GOOD
9160	6"	RED MAPLE	GOOD
9161	7"	WHITE PINE	GOOD
9162	12"	WHITE PINE	GOOD
9163	6"	BEACH	GOOD
9164	6"	SWEETGUM	GOOD
9165	10"	SWEETGUM	GOOD
9166	10"	PINE SNAG	DEAD
9167	15"	VIRGINIA PINE	GOOD
9168	22"	SHORTLEAF PINE	GOOD
9169	7"	SWEETGUM	GOOD
9170	15"	SHORTLEAF	GOOD
9171	10"	TULIP POPLAR	GOOD
9172	6"	BEACH	GOOD
9173	7"	RED MAPLE	GOOD
9174	12"	VIRGINIA PINE	GOOD
9175	9"	RED MAPLE	GOOD
9176	9"	WHITE PINE	GOOD
9177	18"	WHITE PINE	GOOD
9178	6"	TULIP POPLAR	GOOD
9179	7"	SWEETGUM	GOOD
9180	14"	ASH	GOOD
9181	7"	SWEETGUM	GOOD
9182	10"	TULIP POPLAR	GOOD
9183	9"	SWEETGUM	GOOD
9184	14"	WHITE PINE	GOOD
9185	8"	SWEETGUM	GOOD
9186	7"	TULIP POPLAR	GOOD
9187	10"	TULIP POPLAR	GOOD
9188	11"	SNAG	DEAD
9189	9"	TULIP POPLAR	GOOD
9190	7"	RED MAPLE	GOOD
9191	7"	WINGED ELM	GOOD
9192	10"	ASH	GOOD
9193	6"	DECIDUOUS UNIDENTIFIED	GOOD
9194	9"	SWEETGUM	GOOD
9195	8"	TULIP POPLAR	GOOD
9196	8"	TULIP POPLAR	GOOD
9197	8"	WHITE PINE	GOOD
9198	12"	SWEETGUM	GOOD
9199	15"	VIRGINIA PINE	GOOD
9200	7"	EASTERN HEMLOCK	POOR
9201	10"	VIRGINIA PINE	GOOD
9202	6"	TULIP POPLAR	GOOD
9203	16"	PINE SNAG	DEAD
9204	10"	PINE SNAG	DEAD
9205	10"	PINE SNAG	DEAD
9206	14"	PINE SNAG	DEAD
9207	12"	PINE SNAG	DEAD
9208	6"	EASTERN HEMLOCK	POOR
9209	12"	TULIP POPLAR	GOOD
9210	8"	WINGED ELM	GOOD
9211	12"	PINE SNAG	DEAD
9212	8"	EASTERN HEMLOCK	GOOD
9213	8"	RED MAPLE	GOOD
9214	6"	PINE SNAG	DEAD
9215	6"	EASTERN HEMLOCK	POOR
9216	18"	PINE SNAG	DEAD
9217	6"	EASTERN HEMLOCK	FAIR
9218	6"	EASTERN HEMLOCK	FAIR
9219	7"	EASTERN HEMLOCK	FAIR
9220	6"	RED MAPLE	GOOD
9221	6"	BEACH	GOOD
9222	18"	WHITE PINE	GOOD
9223	8"	SWEETGUM	GOOD
9224	7"	SWEETGUM	POOR
9225	10"	EASTERN HEMLOCK	FAIR
9226	8"	EASTERN HEMLOCK	FAIR
9227	12"	PINE SNAG	DEAD
9228	6"	BEACH	GOOD
9229	6"	SWEETGUM	GOOD
9230	10"	SWEETGUM	GOOD
9231	7"	BEACH	GOOD
9232	7"	EASTERN RED CEDAR	GOOD

POINT NUMBER	TREE SIZE	TREE SPECIES	CONDITION
9233	24"	PINE SNAG	DEAD
9234	7"	RED MAPLE	GOOD
9235	8"	BLACK CHERRY	GOOD
9236	7"	RED MAPLE	GOOD
9237	7"	BEACH	GOOD
9238	8"	TULIP POPLAR	GOOD
9239	14"	RED MAPLE	GOOD
9240	6"	BLACK CHERRY	GOOD
9241	12"	TULIP POPLAR	GOOD
9242	10"	BEACH	GOOD
9243	10"	WHITE PINE	GOOD
9244	6"	RED MAPLE	GOOD
9245	12"	SHORTLEAF PINE	GOOD
9246	12"	ELM	GOOD
9247	10"	BLACK CHERRY	GOOD
9248	10"	BLACK CHERRY	GOOD
9249	10"	SWEETGUM	GOOD
9250	10"	SWEETGUM	GOOD
9251	18"	AMERICAN HOLLY	GOOD
9252	24"	EASTERN RED CEDAR SNAG	DEAD
9253	12"	AMERICAN HOLLY	GOOD
9254	16"	AMERICAN HOLLY	GOOD
9255	6"	TULIP POPLAR	GOOD
9256	6"	EASTERN RED CEDAR	GOOD
9257	6"	EASTERN RED CEDAR	GOOD
9258	8"	EASTERN HEMLOCK	GOOD
9259	7"	EASTERN RED CEDAR	GOOD
9260	7"	EASTERN RED CEDAR	GOOD
9261	48"	FORKED RED OAK	GOOD
9262	6"	EASTERN RED CEDAR	GOOD
9263	36"	FORKED WHITE OAK	GOOD
9264	12"	EASTERN RED CEDAR	GOOD
9265	12"	EASTERN RED CEDAR	GOOD
9266	12"	EASTERN RED CEDAR	GOOD
9267	8"	EASTERN RED CEDAR	GOOD
9268	20"	WHITE PINE	GOOD
9269	7"	EASTERN RED CEDAR	GOOD
9270	6"	EASTERN RED CEDAR	GOOD
9271	30"	TULIP POPLAR	GOOD
9272	9"	EASTERN HEMLOCK	GOOD
9273	14"	SOURWOOD	GOOD
9274	6"	AMERICAN HOLLY	GOOD
9275	22"	SHORTLEAF PINE	GOOD
9276	8"	WHITE PINE	GOOD
9277	8"	WHITE PINE	GOOD
9278	16"	WHITE PINE	GOOD
9279	24"	WHITE PINE	GOOD
9280	15"	TULIP POPLAR	GOOD
9281	12"	WHITE PINE	DEAD
9282	9"	BLACK CHERRY	GOOD
9283	8"	BLACK CHERRY	GOOD
9284	7"	EASTERN HEMLOCK	GOOD
9285	10"	EASTERN HEMLOCK	GOOD
9286	12"	EASTERN RED CEDAR	GOOD
9287	7"	WHITE PINE	GOOD
9288	18"	WHITE PINE	GOOD
9289	8"	VIRGINIA PINE	GOOD
9290	16"	RED MAPLE	GOOD
9291	8"	SOURWOOD	FAIR
9292	6"	SOURWOOD	GOOD
9293	7"	EASTERN HEMLOCK	GOOD
9294	9"	EASTERN HEMLOCK	GOOD
9295	9"	EASTERN HEMLOCK	GOOD
9296	6"	EASTERN HEMLOCK	GOOD
9297	7"	WHITE PINE	GOOD
9298	8"	DOGWOOD	FAIR
9299	22"	WHITE PINE	GOOD
9300	14"	SHORTLEAF PINE	GOOD
9301	14"	WHITE PINE	GOOD
9302	9"	EASTERN HEMLOCK	GOOD
9303	8"	EASTERN HEMLOCK	GOOD
9304	18"	TULIP POPLAR	GOOD
9305	8"	SNAG	DEAD
9306	18"	TULIP POPLAR	GOOD
9307	30"	WHITE PINE	GOOD
9308	8"	EASTERN HEMLOCK	GOOD
9309	14"	WHITE PINE	GOOD
9310	16"	EASTERN HEMLOCK	GOOD
9311	18"	PINE SNAG	DEAD
9312	8"	EASTERN HEMLOCK	GOOD
9313	8"	EASTERN HEMLOCK	GOOD
9314	6"	EASTERN HEMLOCK	GOOD
9315	6"	EASTERN HEMLOCK	GOOD
9316	28"	WHITE PINE	GOOD
9317	9"	DOGWOOD	GOOD
9318	15"	EASTERN HEMLOCK	GOOD
9319	14"	EASTERN HEMLOCK	GOOD
9320	12"	RED MAPLE	GOOD
9321	7"	EASTERN HEMLOCK	GOOD
9322	6"	EASTERN HEMLOCK	GOOD
9323	14"	WHITE PINE	GOOD
9324	15"	SHORTLEAF PINE	GOOD
9325	20"	SHORTLEAF PINE	GOOD
9326	7"	DOGWOOD	GOOD
9327	17"	SHORTLEAF PINE	GOOD
9328	13"	EASTERN HEMLOCK	GOOD
9329	12"	WHITE ASH	GOOD
9330	12"	RED MAPLE	GOOD
9331	7"	EASTERN HEMLOCK	GOOD
9332	16"	WHITE PINE	GOOD
9333	22"	WHITE PINE	GOOD
9334	6"	EASTERN HEMLOCK	GOOD
9335	8"	EASTERN HEMLOCK	GOOD
9336	18"	SHORTLEAF PINE	GOOD
9337	7"	EASTERN HEMLOCK	GOOD
9338	6"	WHITE PINE	GOOD
9339	8"	WHITE PINE	GOOD
9340	8"	WHITE PINE	GOOD
9341	11"	SOURWOOD	GOOD
9342	7"	ELM	GOOD
9343	8"	SOURWOOD	GOOD
9344	7"	EASTERN HEMLOCK	GOOD
9345	7"	WHITE PINE	GOOD
9346	8"	RED MAPLE	GOOD
9347	6"	SOURWOOD	GOOD
9348	8"	WHITE PINE	GOOD
9349	16"	TULIP POPLAR	GOOD
9350	24"	SHORTLEAF PINE	POOR
9351	14"	EASTERN HEMLOCK	GOOD
9352	16"	TULIP POPLAR	GOOD
9353	6"	EASTERN HEMLOCK	GOOD
9354	20"	SHORTLEAF PINE	GOOD
9355	7"	EASTERN HEMLOCK	GOOD
9356	7"	EASTERN HEMLOCK	GOOD
9357	7"	EASTERN HEMLOCK	GOOD
9358	7"	EASTERN HEMLOCK	GOOD
9359	22"	TULIP POPLAR	GOOD
9360	24"	SHORTLEAF PINE	GOOD
9361	8"	WHITE PINE	GOOD
9362	10"	SWEETGUM	GOOD
9363	12"	RED MAPLE	GOOD
9364	15"	BLACK CHERRY	GOOD
9365	8"	WHITE PINE	GOOD
9366	9"	WHITE PINE	GOOD
9367	10"	WHITE PINE	GOOD
9368	10"	EASTERN HEMLOCK	GOOD
9369	15"	EASTERN HEMLOCK	GOOD
9370	30"	TULIP POPLAR	GOOD
9371	7"	EASTERN RED CEDAR	GOOD
9372	12"	WHITE PINE	GOOD
9373	18"	SOUTHERN RED OAK	GOOD
9374	40"	TULIP POPLAR	GOOD
9375	15"	EASTERN RED CEDAR	GOOD

POINT NUMBER	TREE SIZE	TREE SPECIES	CONDITION
9376	15"	RED MAPLE	GOOD
9377	24"	SOUTHERN RED OAK	GOOD
9378	6"	TULIP POPLAR	GOOD
9379	8"	TULIP POPLAR	GOOD
9380	8"	TULIP POPLAR	GOOD
9381	8"	TULIP POPLAR	GOOD
9382	6"	TULIP POPLAR	GOOD
9383	8"	TULIP POPLAR	GOOD
9384	6"	TULIP POPLAR	GOOD
9385	6"	TULIP POPLAR	GOOD
9386	8"	TULIP POPLAR	GOOD
9387	7"	TULIP POPLAR	GOOD
9388	6"	TULIP POPLAR	GOOD
9389	6"	TULIP POPLAR	GOOD
9390	8"	TULIP POPLAR	GOOD
9391	16"	HACKBERRY	GOOD
9392	17"	RED MAPLE	GOOD
9393	7"	TULIP POPLAR	GOOD
9394	6"	WHITE PINE	GOOD
9395	6"	EASTERN HEMLOCK	GOOD
9396	6"	MIMOSA	GOOD
9397	8"	MIMOSA	GOOD
9398	7"	MIMOSA	GOOD
9399	7"	MIMOSA	GOOD
9400	8"	MIMOSA	GOOD
9401	7"	PITCH PINE	GOOD
9402	8"	PITCH PINE	GOOD
9403	8"	WHITE PINE	GOOD
9404	12"	TULIP POPLAR	GOOD
9405	8"	PITCH PINE	GOOD
9406	12"	TULIP POPLAR	GOOD
9407	6"	SWEETGUM	GOOD
9408	7"	TULIP POPLAR	GOOD
9409	6"	MIMOSA	GOOD
9410	7"	PITCH PINE	GOOD
9411	15"	SHORTLEAF PINE	GOOD
9412	20"	TULIP POPLAR	GOOD
9413	6"	EASTERN HEMLOCK	GOOD
9414	8"	VIRGINIA PINE	GOOD
9415	9"	BLACK CHERRY	GOOD
9416	10"	BLACK CHERRY	GOOD
9417	15"	PINE SNAG	DEAD
9418	10"	EASTERN RED CEDAR	GOOD
9419	36"	WHITE OAK	GOOD
9420	10"	EASTERN HEMLOCK	GOOD
9421	20"	WHITE OAK	GOOD
9422	8"	SWEETGUM	GOOD
9423	20"	POST OAK	GOOD
9424	20"	TULIP POPLAR	GOOD
9425	20"	WALNUT	GOOD
9426	18"	TWIN FORKED EASTERN RED CEDAR	GOOD
9427	7"	WHITE ASH	GOOD
9428	7"	BOX ELDER	GOOD
9429	24"	TULIP POPLAR	GOOD
9430	26"	TULIP POPLAR	GOOD
9431	7"	SHORTLEAF PINE	GOOD
9432	20"	SHORTLEAF PINE	GOOD
9433	10"	MIMOSA	GOOD
9434	7"	ELM	GOOD
9435	12"	EASTERN RED CEDAR	GOOD
9436	12"	WALNUT	GOOD
9437	8"	EASTERN HEMLOCK	GOOD
9438	16"	ASH	GOOD
9439	15"	TULIP POPLAR	GOOD
9440	16"	TULIP POPLAR	GOOD
9474	18"	FORKED EASTERN REDCEDAR	GOOD

TREE SURVEY OF:

GREAT SMOKY MOUNTAINS INSTITUTE INC PROPERTY

± 42.42 ACRES

PLAT: MAP FILE 4420B
ADDRESS: 229 BETHEL CHURCH ROAD
DEED BOOK 2558, PAGE 945
TAX MAP 97, PARCEL 112.00
&
DEED BOOK 2558, PAGE 950
TAX MAP 97, PARCEL 111.00
DISTRICT 15, BLOUNT COUNTY, TENNESSEE
SCALE: 1" = 40' MARCH 10, 2023

Plot Size: 30" x 42"
GSMIT_Tree_Survey.dwg